

Aerial Map



Map Center: 37° 43' 4.01, -89° 34' 35.03



29-9S-4W
Jackson County
Illinois



10/29/2025



Maps Provided By:
 **surety**
CUSTOMIZED ONLINE MAPPING
© AgriData, Inc. 2023 www.AgriDataInc.com

Field borders provided by Farm Service Agency as of 5/21/2008.

Soils Map

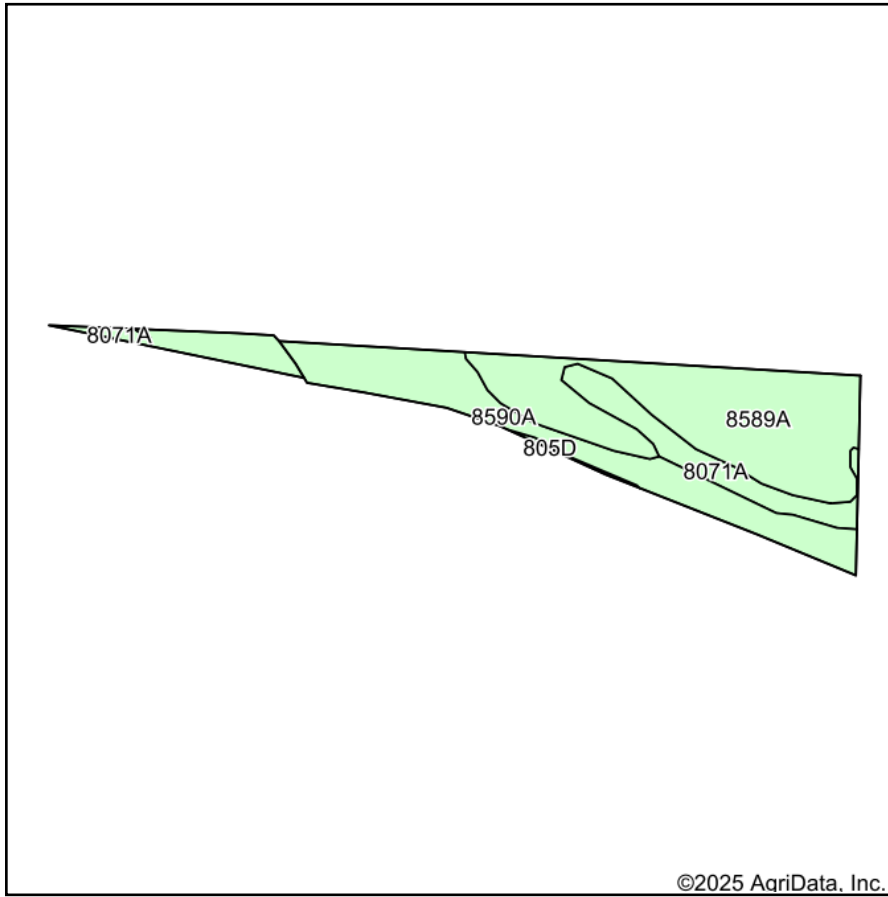

Soils data provided by USDA and NRCS.

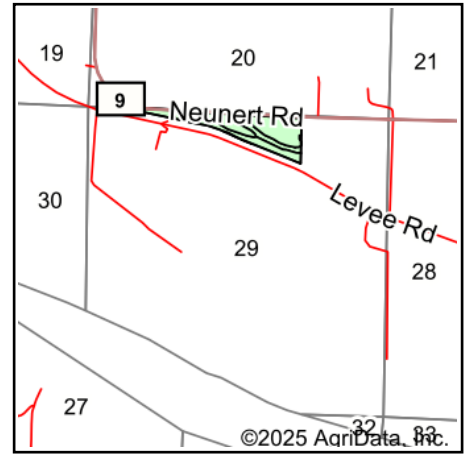

State: **Illinois**
 County: **Jackson**
 Location: **29-9S-4W**
 Township: **Fountain Bluff**
 Acres: **23.8**
 Date: **10/28/2025**



Maps Provided By:



Area Symbol: IL077, Soil Area Version: 26

Code	Soil Description	Acres	Percent of field	Corn Bu/A	Soybeans Bu/A	Wheat Bu/A	Crop productivity index for optimum management
**8589A	Bowdre silty clay, 0 to 3 percent slopes, occasionally flooded	11.46	48.1%	**150	**47	**57	**110
**8590A	Cairo silty clay, 0 to 2 percent slopes, occasionally flooded	8.94	37.6%	**158	**53	**60	**118
**8071A	Darwin silty clay, 0 to 2 percent slopes, occasionally flooded	3.29	13.8%	**148	**50	**60	**111
**805D	Orthents, clayey, sloping	0.11	0.5%	**0	**0	**0	**0
Weighted Average				152	49.5	58.3	112.6

Table: Optimum Crop Productivity Ratings for Illinois Soil EFOTG are sourced from Bulletin 811 calculated Map Unit Base Yield Indices, and adjusted (Adj) for slope, erosion, flooding, and surface texture. Publication Date: 02-08-2023

Crop yields and productivity (B811 EFOTG) are maintained at the following USDA web site: 2023 Illinois Soil Productivity and Yield Indices: <https://efotg.sc.egov.usda.gov/#/state/IL/documents/section=2&folder=52809>

** Base indexes from Bulletin 811 adjusted for slope, erosion, flooding, and surface texture according to the Il. Soils EFOTG

Topography Hillshade

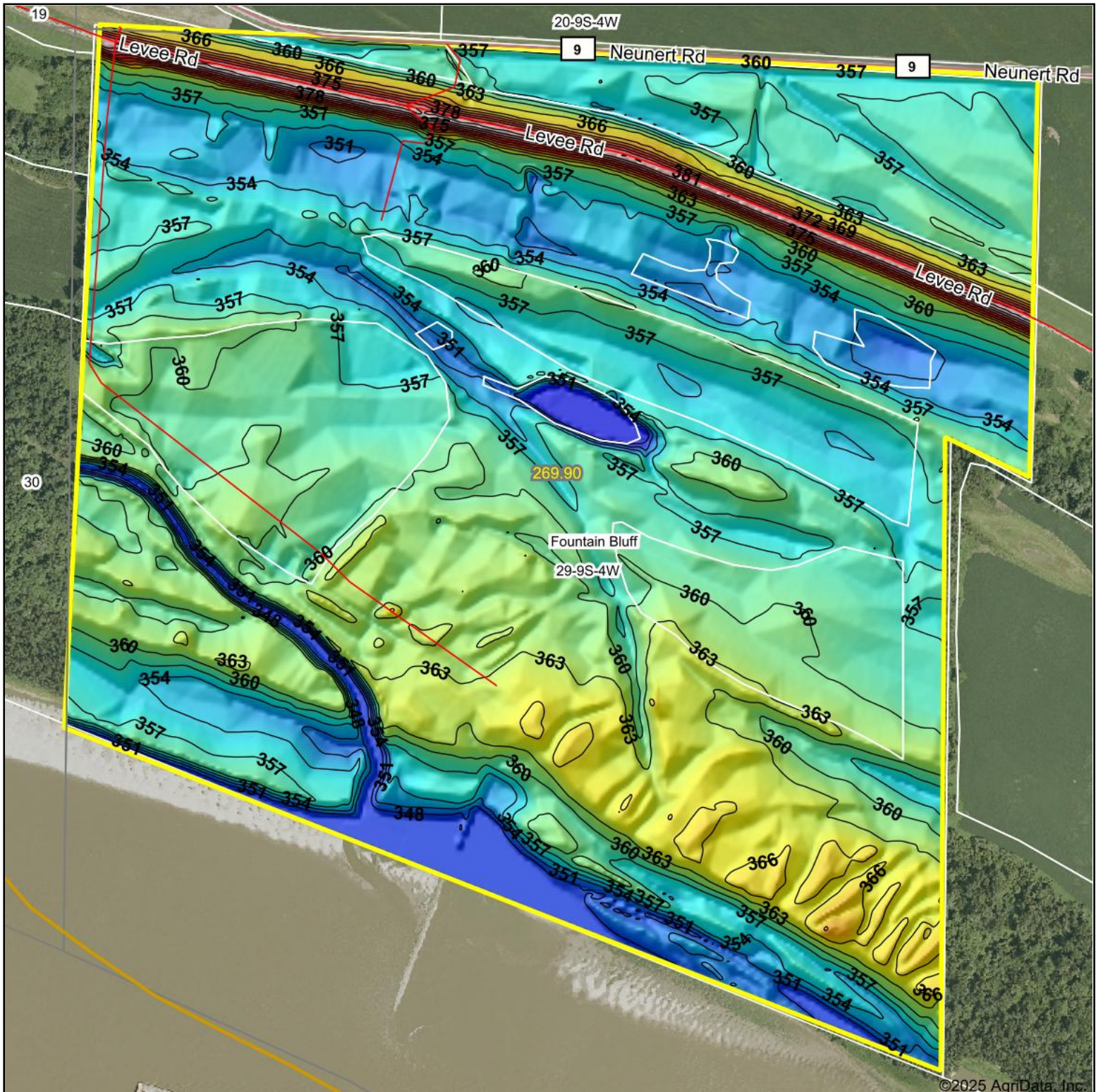

©2025 AgriData, Inc.



Source: USGS 3 meter dem

Interval(ft): 3

Min: 353.6

Max: 384.1

Range: 30.5

Average: 359.6

Standard Deviation: 4.82 ft



10/28/2025

29-9S-4W
Jackson County
Illinois

Boundary Center: 37° 43' 2.15, -89° 34' 35.29



Maps Provided By:



© AgriData, Inc. 2023

www.AgriDataInc.com

Field borders provided by Farm Service Agency as of 5/21/2008.