



All Measurements are  
For FSA Programs Only

**Wetland Determination Identifiers**

- Restricted Use
- ▼ Limited Restrictions
- Exempt from Conservation Compliance Provisions

Disclaimer: Wetland identifiers do not represent the size, shape or specific determination of the area. Refer to your original determination (CPA-026 and attached maps) for exact wetland boundaries and determinations, or contact NRCS.

**Jefferson Co. FSA**

ALL Fields are NI C=Corn-Yel-GR  
 SB= Soybeans-COM-GR: Wht=Wheat-SRW-GR  
 Milo=Sorghum-GRS-GR FG=Grass-FTA-FG  
 Hay=Mixed Forage-IGS-FG CCC-cov  
 GZ=Mixed Forage-IGS-GZ  
 GLS=Mixed Forage-IGS-LS  
 P=Grass-FTA-GZ  
 Brome Hay=Grass-SMO-FG  
 \*1 Unless notated on Map

1:7,920



**Program Year: 2024**

Created: 2/23/2024

Flown: 2022-6-18

- clu
- crp
- plss

**Farm 2018  
Tract 2030**



# Aerial Map

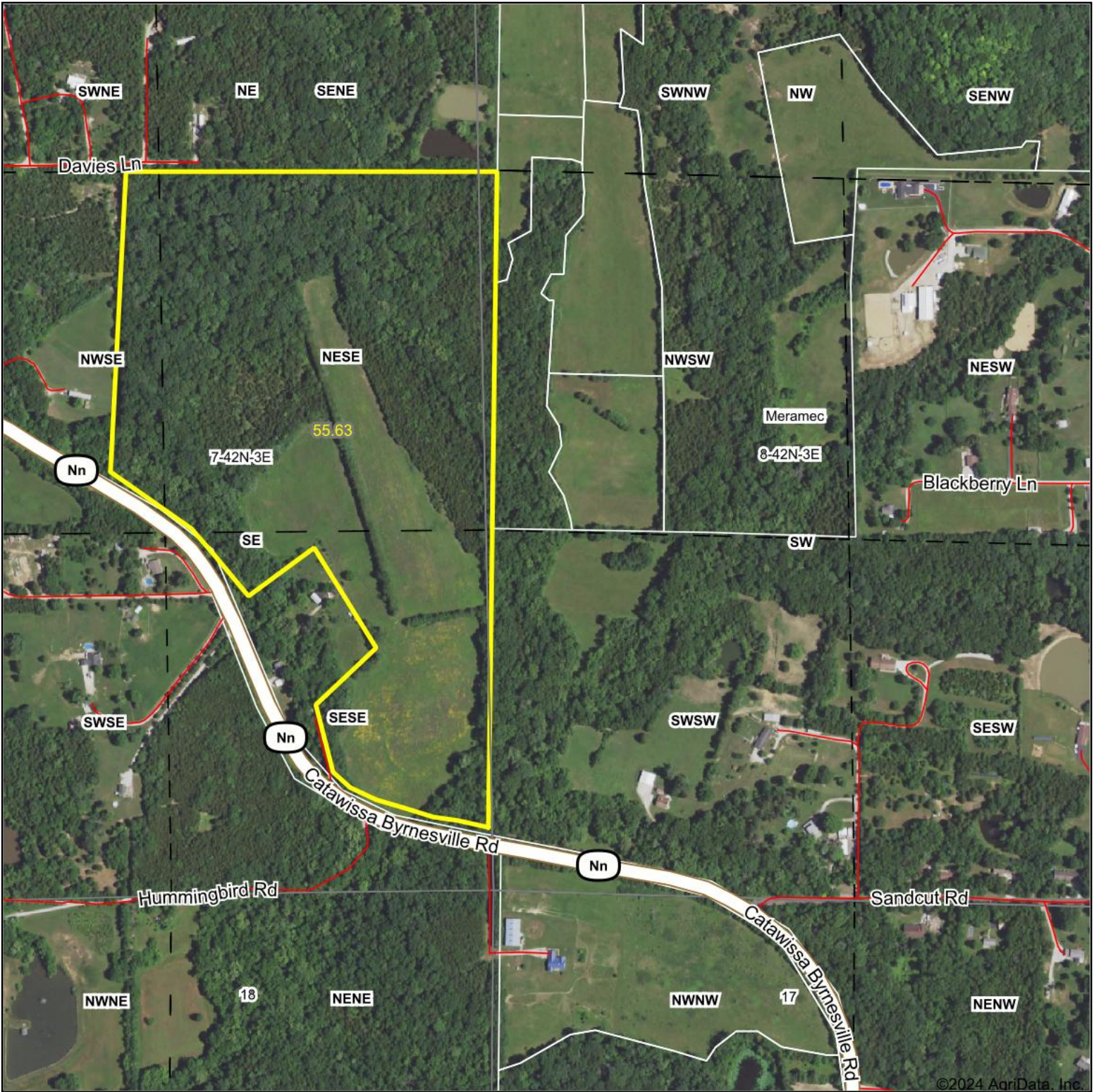

Boundary Center: 38° 23' 32.32, -90° 43' 27.04



**7-42N-3E**  
**Jefferson County**  
**Missouri**



Maps Provided By:



© AgriData, Inc. 2023 www.AgriDataInc.com

3/7/2024

Field borders provided by Farm Service Agency as of 5/21/2008.



# Topography Hillshade

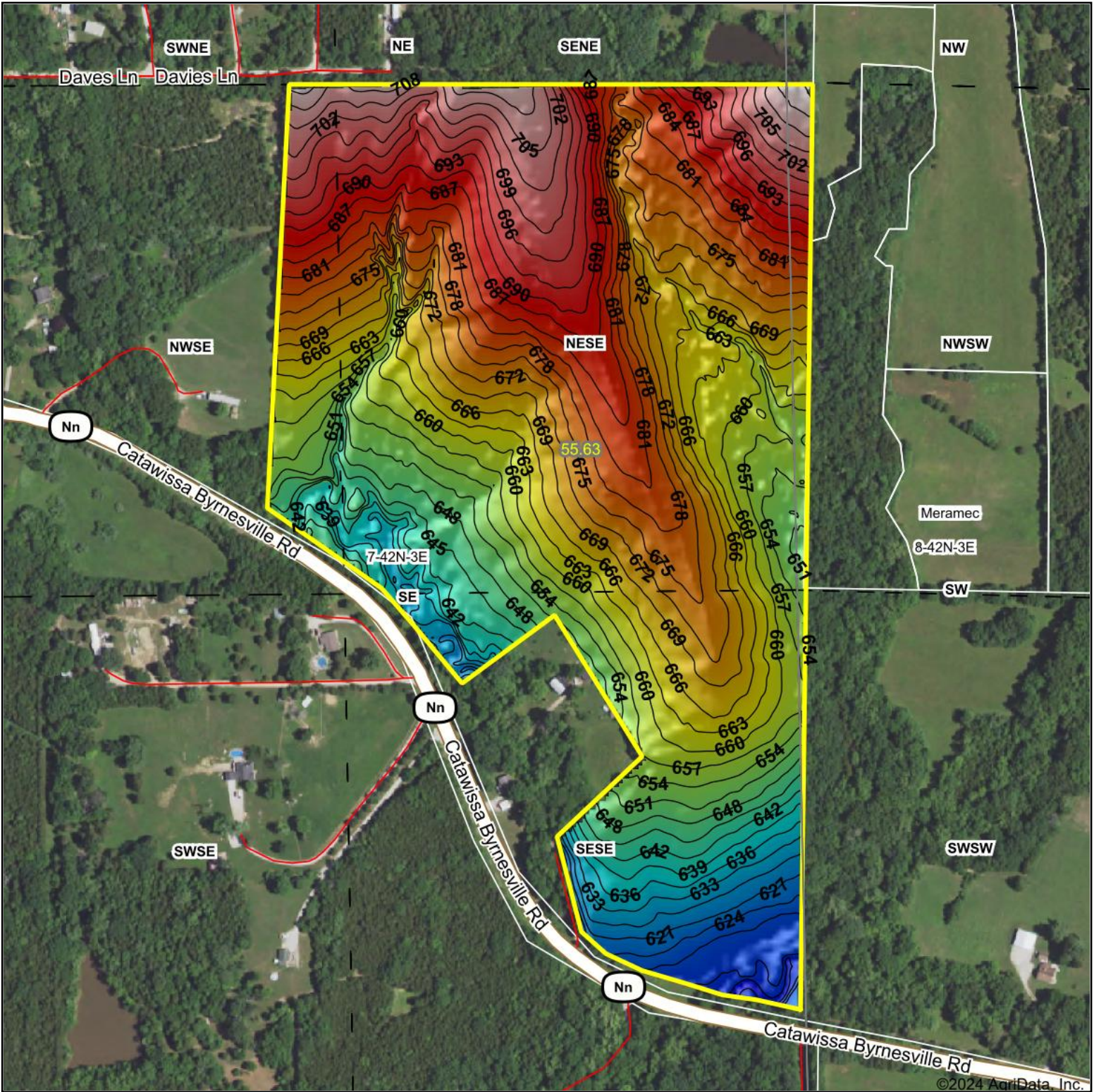

<p>Low Elevation High</p>	<p>Source: USGS 3 meter dem</p> <p>Interval(ft): 3</p> <p>Min: 611.8</p> <p>Max: 714.6</p> <p>Range: 102.8</p> <p>Average: 667.4</p> <p>Standard Deviation: 21.06 ft</p>	<p>0ft 404ft 808ft</p>	<p>N</p> <p>3/7/2024</p>	<p><b>7-42N-3E</b></p> <p><b>Jefferson County</b></p> <p><b>Missouri</b></p> <p>Boundary Center: 38° 23' 32.32, -90° 43' 27.04</p>
---------------------------	--	------------------------	--------------------------	--



Maps Provided By:



© AgriData, Inc. 2023 www.AgriDataInc.com

Field borders provided by Farm Service Agency as of 5/21/2008.

©2024 AgriData, Inc.

# Soils Map

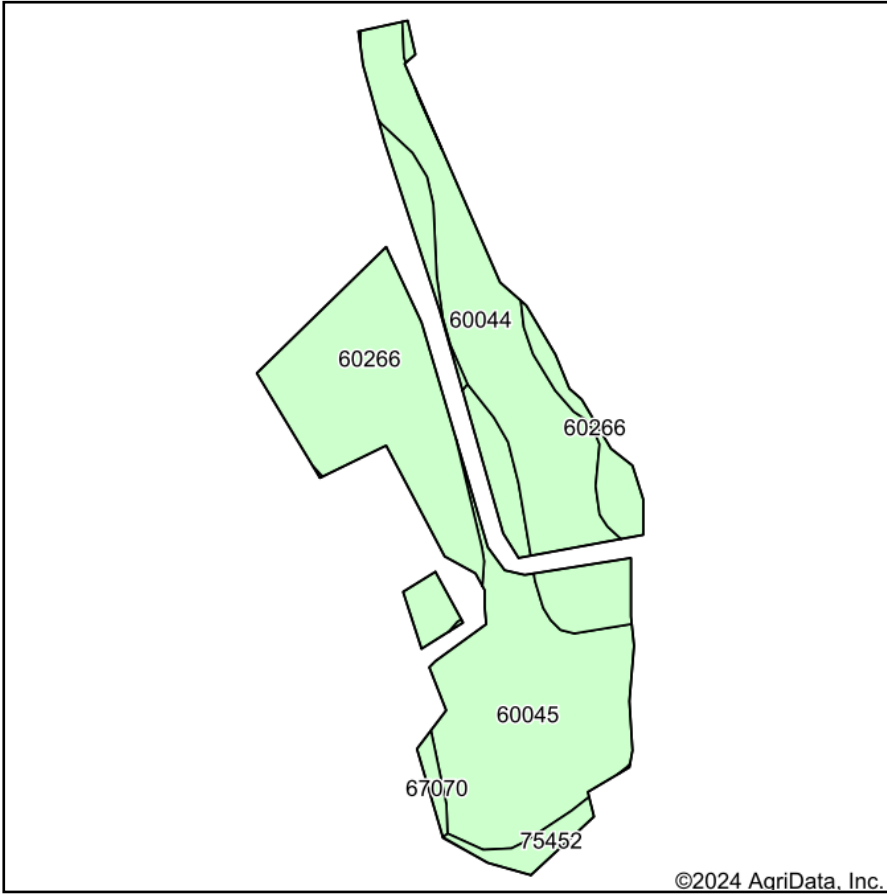

Soils data provided by USDA and NRCS.

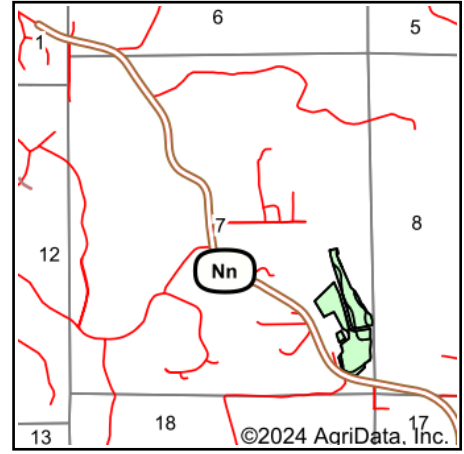

State: **Missouri**  
 County: **Jefferson**  
 Location: **7-42N-3E**  
 Township: **Meramec**  
 Acres: **16.09**  
 Date: **3/7/2024**



Maps Provided By:



Area Symbol: MO099, Soil Area Version: 27

Code	Soil Description	Acres	Percent of field	Non-Irr Class	Corn Bu	Grain sorghum Bu	Soybeans Bu	Winter wheat Bu	*n NCCPI Soybeans
60045	Minnith silt loam, 8 to 15 percent slopes, eroded	5.48	34.1%	IVe					58
60266	Pevely silt loam, 3 to 15 percent slopes	5.36	33.3%	IVe					41
60044	Minnith silt loam, 3 to 8 percent slopes, eroded	4.70	29.2%	IIIe					62
75452	Gladden fine sandy loam, 0 to 3 percent slopes, frequently flooded	0.39	2.4%	IIIw					42
67070	Perche loam, 1 to 3 percent slopes, frequently flooded	0.16	1.0%	IIIw	5	4	2	2	56
<b>Weighted Average</b>				<b>3.67</b>	<b>*-</b>	<b>*-</b>	<b>*-</b>	<b>*-</b>	<b>*n 53.1</b>

\*n: The aggregation method is "Weighted Average using all components"



See Page 2 for non-discriminatory Statements.

**Abbreviated 156 Farm Record**

**Operator Name** : JOHN W SCHROETER  
**CRP Contract Number(s)** : None  
**Recon ID** : None  
**Transferred From** : None  
**ARCPLC G//F Eligibility** : Eligible

**Farm Land Data**

Farmland	Cropland	DCP Cropland	WBP	EWP	WRP	GRP	Sugarcane	Farm Status	Number Of Tracts
62.35	18.08	18.08	0.00	0.00	0.00	0.00	0.0	Active	1
State Conservation	Other Conservation	Effective DCP Cropland	Double Cropped		CRP	MPL	DCP Ag.Rel. Activity	SOD	
0.00	0.00	18.08	0.00		0.00	0.00	0.00	0.00	

**Crop Election Choice**

ARC Individual	ARC County	Price Loss Coverage
None	None	None

**DCP Crop Data**

Crop Name	Base Acres	CCC-505 CRP Reduction Acres	PLC Yield	HIP
-----------	------------	-----------------------------	-----------	-----

**NOTES**

**Tract Number** : 2030

**Description** :  
**FSA Physical Location** : MISSOURI/JEFFERSON  
**ANSI Physical Location** : MISSOURI/JEFFERSON  
**BIA Unit Range Number** :  
**HEL Status** : HEL determinations not completed for all fields on the tract  
**Wetland Status** : Wetland determinations not complete  
**WL Violations** : None  
**Owners** : JOAN A SCHROETER TR  
**Other Producers** : None  
**Recon ID** : None

**Tract Land Data**

Farm Land	Cropland	DCP Cropland	WBP	EWP	WRP	GRP	Sugarcane
62.35	18.08	18.08	0.00	0.00	0.00	0.00	0.0
State Conservation	Other Conservation	Effective DCP Cropland	Double Cropped	CRP	MPL	DCP Ag. Rel Activity	SOD
0.00	0.00	18.08	0.00	0.00	0.00	0.00	0.00

MISSOURI  
JEFFERSON  
Form: FSA-156EZ



United States Department of Agriculture  
Farm Service Agency

FARM : 2018  
Prepared : 2/26/24 2:28 PM CST  
Crop Year : 2024

Abbreviated 156 Farm Record

DCP Crop Data

Tract 2030 Continued ...

Crop Name	Base Acres	CCC-505 CRP Reduction Acres	PLC Yield
-----------	------------	-----------------------------	-----------

NOTES

In accordance with Federal civil rights law and U.S. Department of Agriculture (USDA) civil rights regulations and policies, the USDA, its Agencies, offices, and employees, and institutions participating in or administering USDA programs are prohibited from discriminating based on race, color, national origin, religion, sex, gender identity (including gender expression), sexual orientation, disability, age, marital status, family/parental status, income derived from a public assistance program, political beliefs, or reprisal or retaliation for prior civil rights activity, in any program or activity conducted or funded by USDA (not all bases apply to all programs). Remedies and complaint filing deadlines vary by program or incident.

Persons with disabilities who require alternative means of communication for program information (e.g., Braille, large print, audiotape, American Sign Language, etc.) should contact the responsible Agency or USDA's TARGET Center at (202) 720-2600 (voice and TTY) or contact USDA through the Federal Relay Service at (800) 877-8339. Additionally, program information may be made available in languages other than English.

To file a program discrimination complaint, complete the USDA Program Discrimination Complaint Form, AD-3027, found online at [http://www.ascr.usda.gov/complaint\\_filing\\_cust.html](http://www.ascr.usda.gov/complaint_filing_cust.html) and at any USDA office or write a letter addressed to USDA and provide in the letter all of the information requested in the form. To request a copy of the complaint form, call (866) 632-9992. Submit your completed form or letter to USDA by: (1) mail: U.S. Department of Agriculture Office of the Assistant Secretary for Civil Rights 1400 Independence Avenue, SW Washington, D.C. 20250-9410; (2) fax: (202) 690-7442; or (3) e-mail: [program.intake@usda.gov](mailto:program.intake@usda.gov). USDA is an equal opportunity provider, employer, and lender.