



44	43	42	41	40	39	38	37	36	35	34	33	32	31	30	29	28	27	26	25	24	23	22	21	20	19	18	17	16	15	14	13	12	11	10	9	8	7	6	5	4	3	2	1
----	----	----	----	----	----	----	----	----	----	----	----	----	----	----	----	----	----	----	----	----	----	----	----	----	----	----	----	----	----	----	----	----	----	----	---	---	---	---	---	---	---	---	---

**BLOCK A**

1	2	3	4	5	6	7	8	9	10	11	12	13	14	15	16	17	18	19	20	21	22	23	24	25	26	27	28	29	30	31	32	33	34	35	36	37	38	39	40	41	42	43	44	45	46	47	48	49	50	51	52	53	54
---	---	---	---	---	---	---	---	---	----	----	----	----	----	----	----	----	----	----	----	----	----	----	----	----	----	----	----	----	----	----	----	----	----	----	----	----	----	----	----	----	----	----	----	----	----	----	----	----	----	----	----	----	----

**BLOCK B**

1	2	3	4	5	6	7	8	9	10	11	12	13	14	15	16	17	18	19	20
---	---	---	---	---	---	---	---	---	----	----	----	----	----	----	----	----	----	----	----



**BLOCK C**

1	2	3	4	5	6	7	8	9	10	11	12	13	14	15	16	17	18	19	20	21	22	23	24	25	26	27	28	29	30	31	32	33	34	35	36	37	38	39	40
---	---	---	---	---	---	---	---	---	----	----	----	----	----	----	----	----	----	----	----	----	----	----	----	----	----	----	----	----	----	----	----	----	----	----	----	----	----	----	----

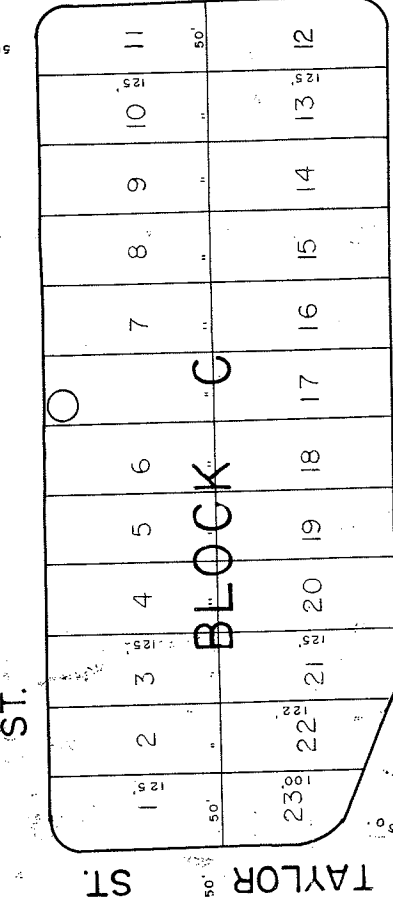

**BLOCK F**

1	2	3	4	5	6	7	8	9	10	11	12	13	14	15	16	17	18	19	20	21	22	23	24	25	26	27	28	29	30	31	32	33	34	35	36	37	38	39	40	41	42	43	44	45	46	47	48	49	50	51	52	53	54
---	---	---	---	---	---	---	---	---	----	----	----	----	----	----	----	----	----	----	----	----	----	----	----	----	----	----	----	----	----	----	----	----	----	----	----	----	----	----	----	----	----	----	----	----	----	----	----	----	----	----	----	----	----

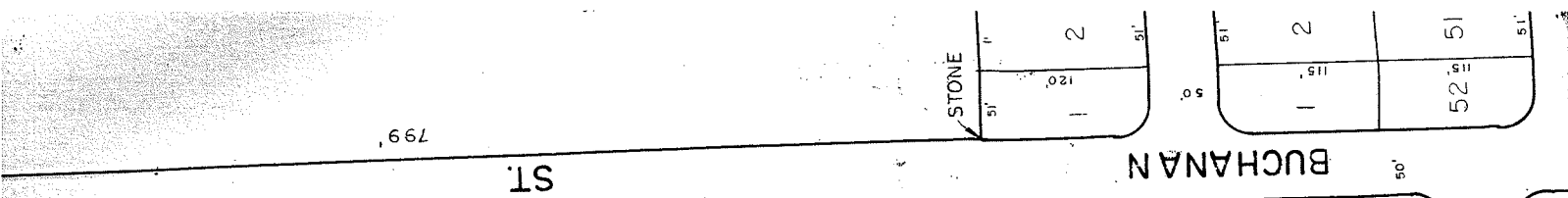
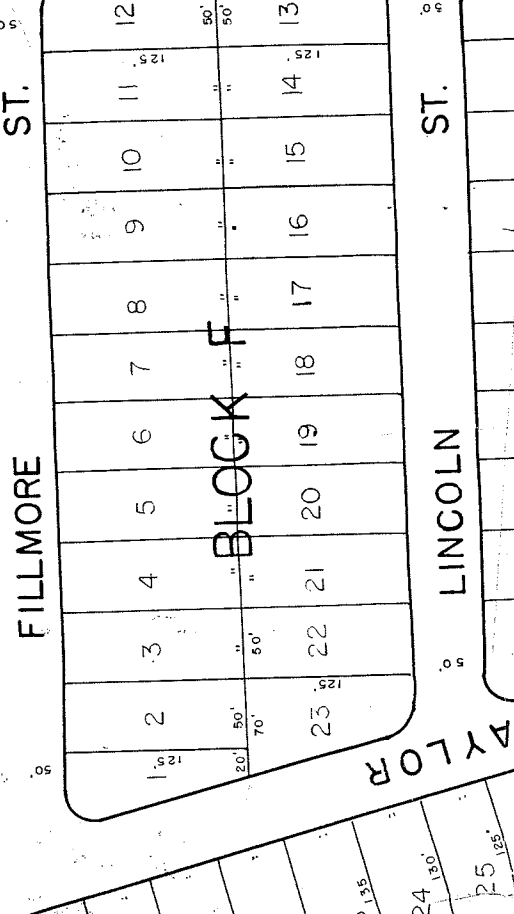

1	2	3	4	5	6	7	8	9	10	11	12	13	14	15	16
BLOCK															
54	53	52	51	50	49	48	47	46	45	44	43	42			

WASHINGTON															
1	2	3	4	5	6	7	8	9							
BLOCK B															
21	20	19	18	17	16	15	14	13	12						

ADAMS

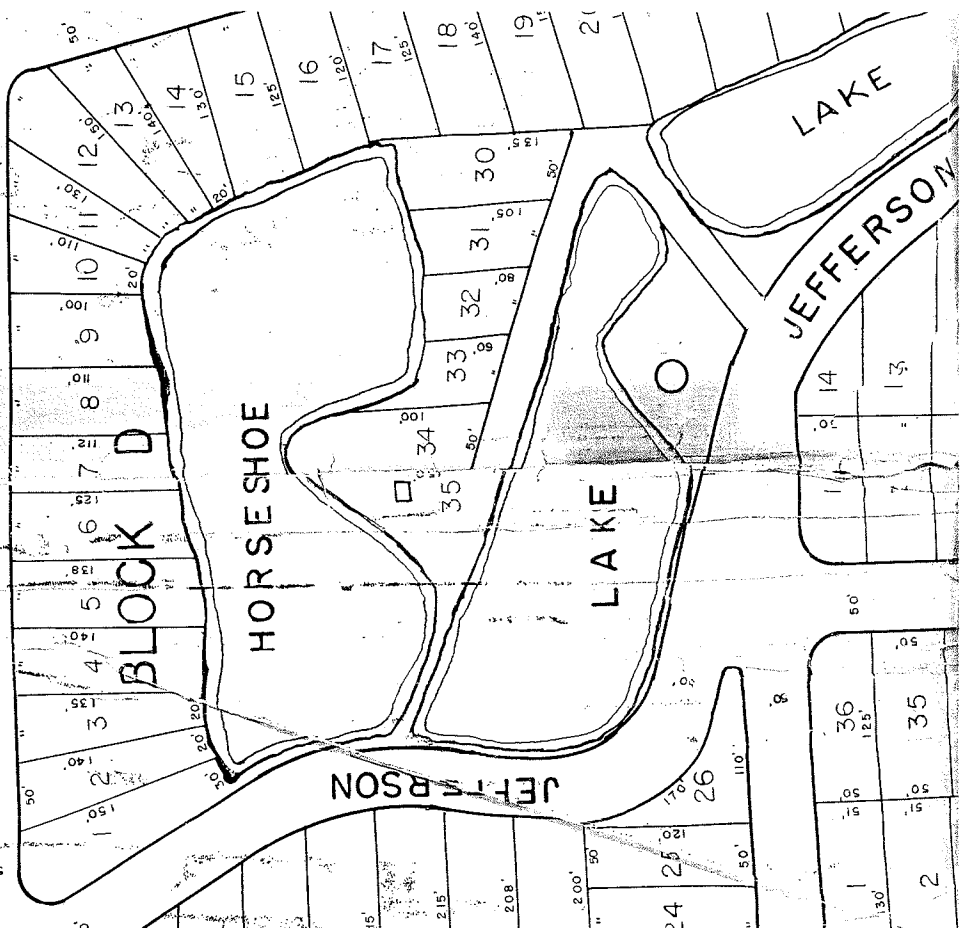

2	3	4	5	6	7	8	9	10	11	12	13	14	15	16	17	18	19	20	21	22	23	24	25	26	27	28	29	30	31	32	33	34	35	36	37	38	39	40	41	42	43	44
---	---	---	---	---	---	---	---	----	----	----	----	----	----	----	----	----	----	----	----	----	----	----	----	----	----	----	----	----	----	----	----	----	----	----	----	----	----	----	----	----	----	----

BLOCK GG																																							
----------	--	--	--	--	--	--	--	--	--	--	--	--	--	--	--	--	--	--	--	--	--	--	--	--	--	--	--	--	--	--	--	--	--	--	--	--	--	--	--

JACKSON



1	2	3	4	5	6	7	8	9	10	11	12	13	14	15	16	17	18	19	20	21	22	23	24	25	26	27	28	29	30	31	32	33	34	35	36	37
---	---	---	---	---	---	---	---	---	----	----	----	----	----	----	----	----	----	----	----	----	----	----	----	----	----	----	----	----	----	----	----	----	----	----	----	----

BLOCK FF																																				
----------	--	--	--	--	--	--	--	--	--	--	--	--	--	--	--	--	--	--	--	--	--	--	--	--	--	--	--	--	--	--	--	--	--	--	--	--

MONROE

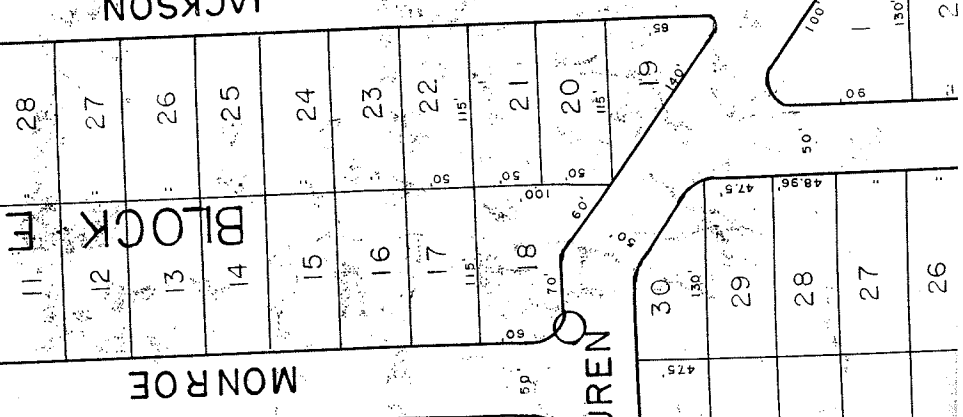

1	2	3	4	5	6	7	8	9	10	11	12	13	14	15	16	17
---	---	---	---	---	---	---	---	---	----	----	----	----	----	----	----	----

BLOCK CC																
----------	--	--	--	--	--	--	--	--	--	--	--	--	--	--	--	--

MADISON

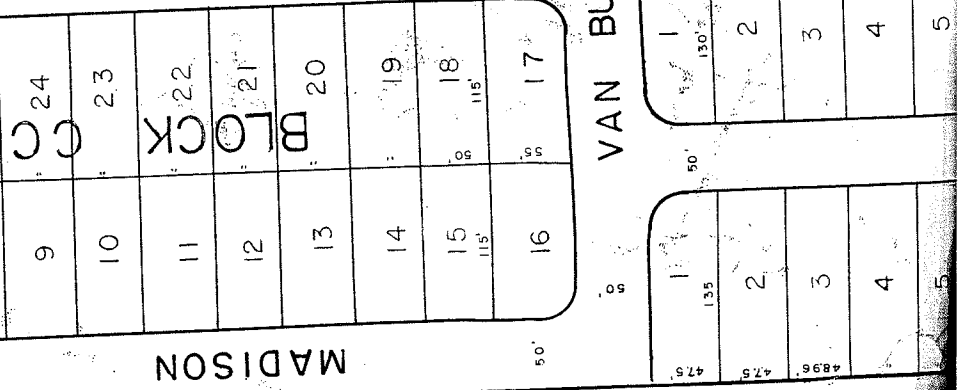

1	2	3	4	5
---	---	---	---	---

BLOCK DD				
----------	--	--	--	--

VAN BUREN

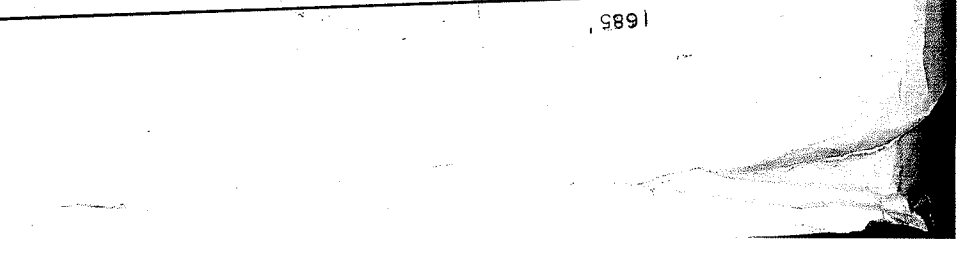



BUCHANAN

HAYES

ST.

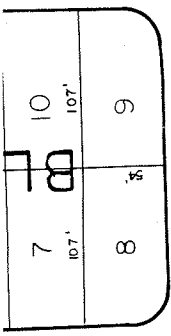

ARTHUR ST.

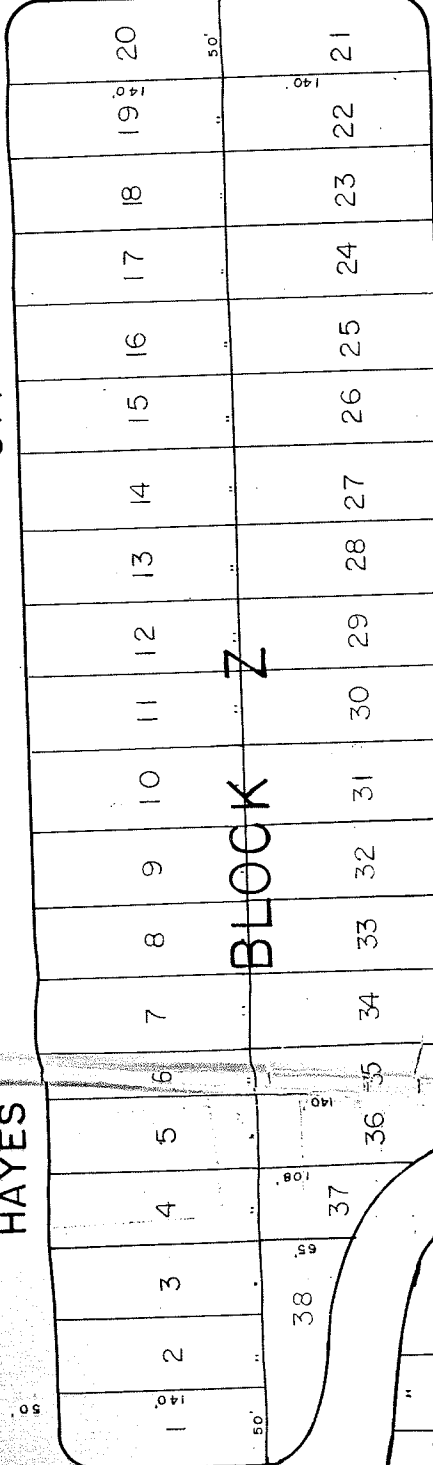
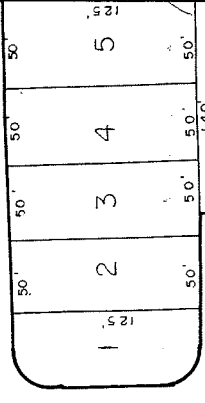

BLOCK Z

27 28 29 30 31

32

33

34

35

36

37

GARFIELD ST.

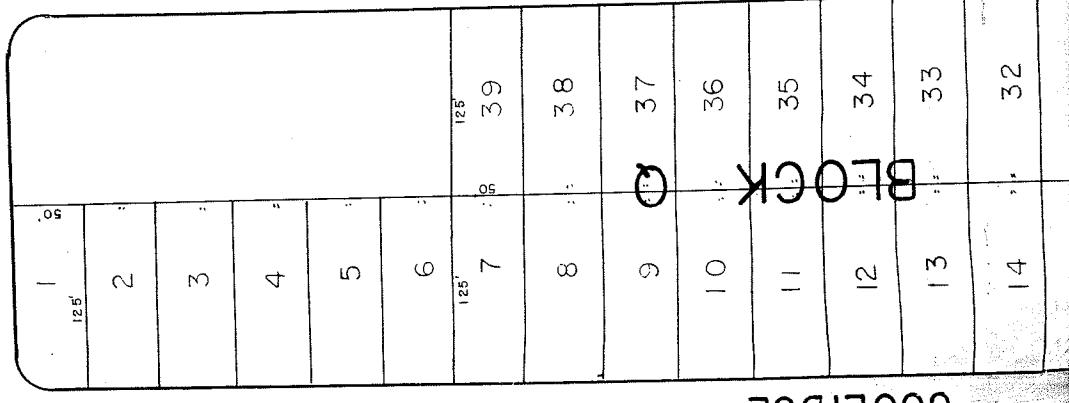
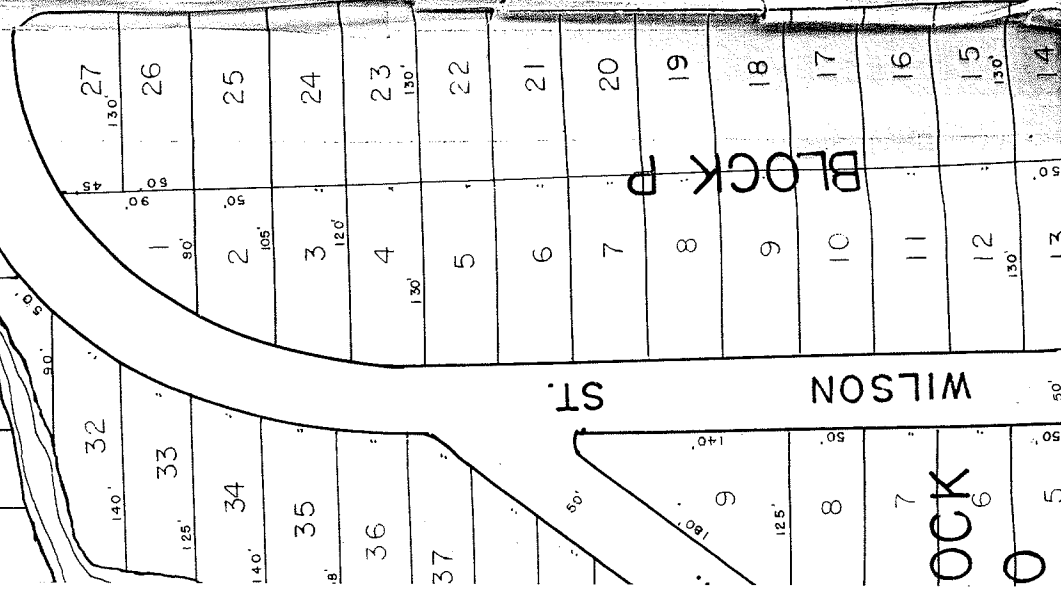

COOLIDGE ST.

BLOCK O

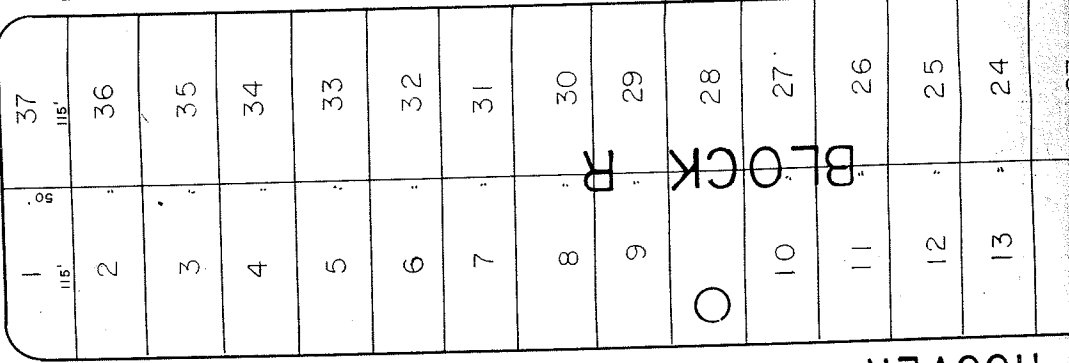

ST.

HOOVER

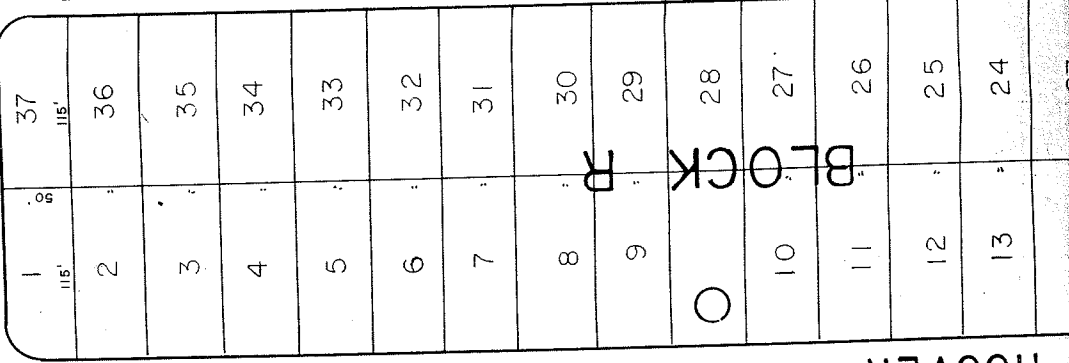

ST.

TRUMAN

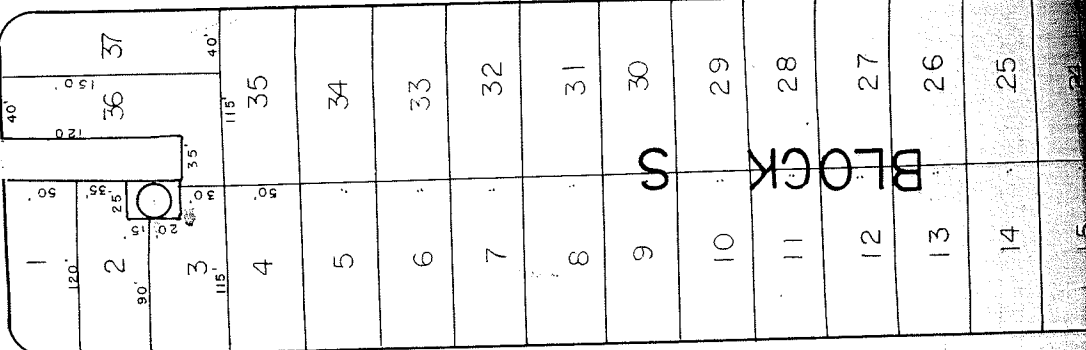

BLOCK S

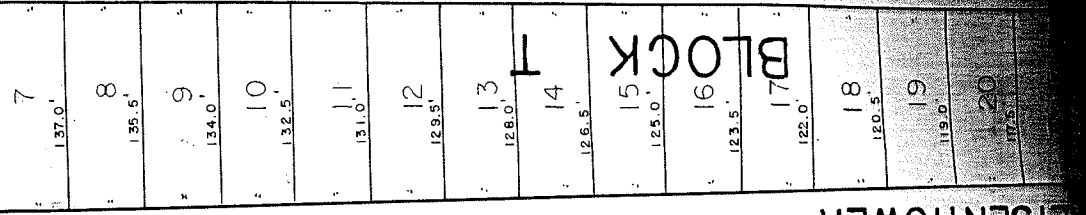

ST

EISENHOWER

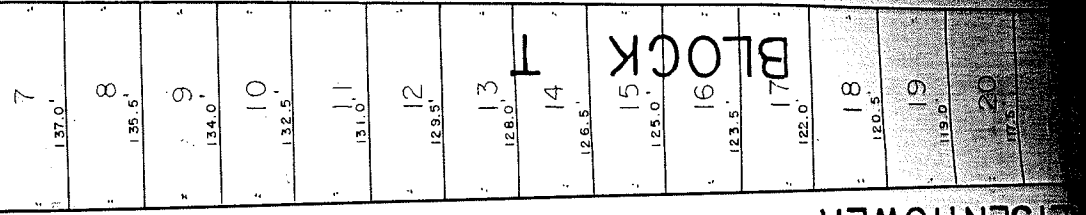

BLOCK T

2506

scribed  
ivision

13) rods,  
wenty-

4) of

Fig) of

ange

ection

of Section  
erson County,

township  
five (935)  
of State  
307) feet  
ed Seventy-  
uth Twenty-  
int, thence  
a point,  
at each of

(208.27)  
Iris View  
ns repre-  
Jefferson

(Seal)



22
21
20
19
18
17
16
15
14
13
12
990
1
2
3
4
5
6
7
8
9

State of Illinois ) ss  
 County of Jefferson )

Know all men by these presents, that Seymour Goodman, the owner and proprietor of the lands described in the accompanying plat and the certificate thereto, have laid out, surveyed and established a subdivision in the Fifty (50) acres, etc.

- a. Fifty (50) acres off the North side of the East Half (E½) of the Northwest Quarter (NW¼) of Section Four (4), except the following described tract:  
 Beginning at the Northwest corner of said tract, running thence South One Hundred Three (103) rods, thence East Twenty-five (25) rods, thence North One Hundred Three (103) rods, thence West Twenty-five (25) rods to the place of beginning, Township One (1) South, Range Two (2) East.
- b. Fifty-four (54) acres off the North side of the West Half (W½) of the Northeast Quarter (NE¼) of Section Four (4), Town One (1) South, Range Two (2) East.
- c. Thirty-nine and Ninety-seven hundredths (39.97) acres off the South side of the East Half (E½) of the Northeast Quarter (NE¼) of Section Four (4), Town One (1) South, Range Two (2) East.
- d. Northeast Quarter (NE¼), Southeast Quarter (SE¼) of Section Four (4), Town One (1) South, Range Two (2) East.
- e. The South Ten (10) acres of the Southwest Quarter (SW¼) of the Northeast Quarter (NE¼) of Section Four (4); Town One (1) South, Range Two (2) East.
- f. Thirty (30) acres off the North side of the West Half (W½) of the Southeast Quarter (SE¼) of Section Four (4), Town One (1) South, Range Two (2) East of the Third Principal Meridian in Jefferson County, Illinois, described as follows:  
 Beginning at a stone Three Hundred Thirty (330) Feet North of the center of Section Four (4), Township One (1) South, Range Two (2) East of the Third Principal Meridian, thence West Nine Hundred Thirty-five (935) feet to a stone, thence North Sixteen Hundred Eighty-five (1685) feet to a point on the South line of State Aid Route 32, thence East along the South line of State Aid Route 32, Twenty-three Hundred Seven (2307) feet to a point thence South Seven Hundred Ninety-nine (799) feet to a point, thence East Thirteen Hundred Seventy-seven (1377) feet to a point, thence South Twenty-five Hundred Six (2506) feet to a point, thence South Twenty-five Hundred Six (2506) feet to a point, thence West Thirteen Hundred Fifty-four (1354) feet to a point, thence North Three Hundred Thirty (330) feet to a point, thence West Thirteen Hundred Fifty (1350) feet to a point, thence North Thirteen Hundred Twenty (1320) feet to the place of beginning, and stones were placed at each of the corners of said tract.

To the place of beginning; said tract containing Two Hundred Eight and Twenty-seven Hundredths (208.27) acres, more or less, and situated in the County of Jefferson, State of Illinois, to be known as Prairie View Resort consisting of 1061 lots; said lots and streets are of the sizes, lengths, widths and locations represented on said plat, and I do hereby convey, grant and forever quitclaim unto the Township of Rome, Jefferson County, Illinois, the streets shown on said plat for the use of all people as public streets.

*Seymour Goodman* (Seal)



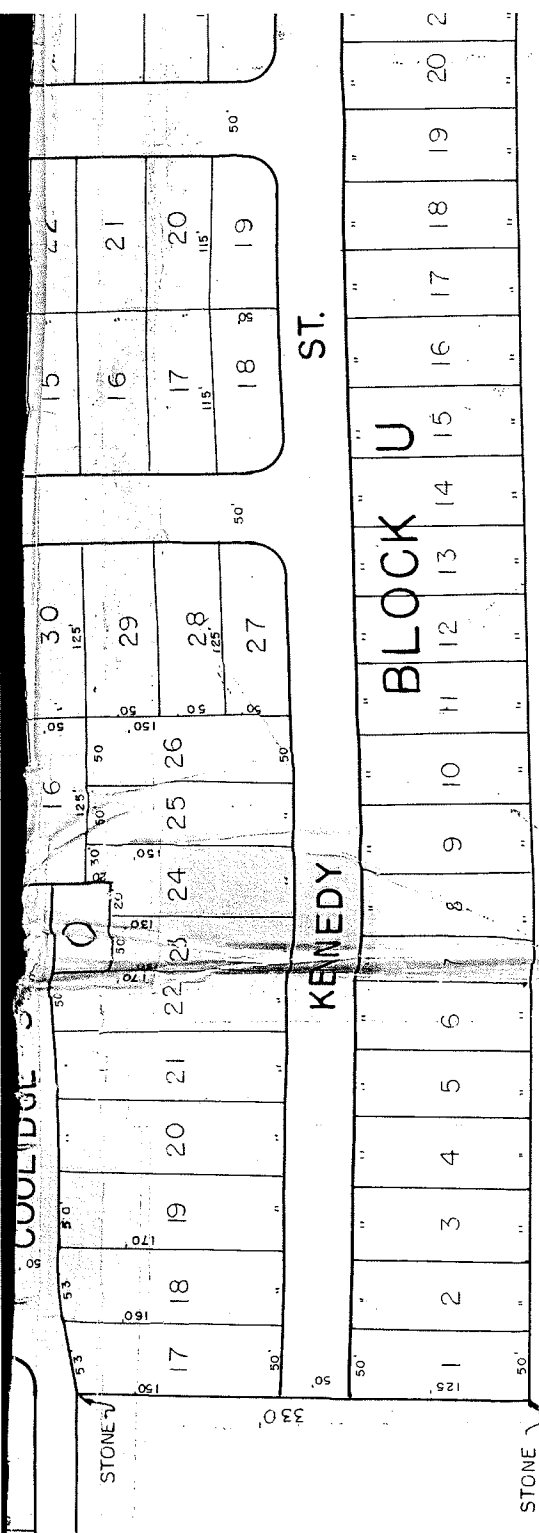

I, the undersigned, do hereby certify that I have surveyed and laid

Carl Hall Dix farm, is described as follows:  
 Half (E½) of the Northwest Quarter (NW¼) of

Section 17, Township 33 North, Range 10 East,  
 Township One (1) South, Range Two (2) East.

West Half (W½) of the Northeast Quarter (NE¼)  
 of Section Four (4), Town One (1) South,

acres off the South side of the East Half (E½)  
 (A), Town One (1) South, Range Two (2) East.  
 of Section Four (4), Town One (1) South,  
 of the Northeast Quarter (NE¼) of Section

Half (W½) of the Southeast Quarter (SE¼) of  
 (2) East of the Third Principal Meridian in  
 North of the center of Section Four (4), Township  
 Meridian, thence West Nine Hundred Thirty-five (935)  
 (1685) feet to a point on the South line of State  
 id Route 32, Twenty-three Hundred Seven (2307) feet  
 set to a point, thence East Thirteen Hundred Seventy-  
 nred Six (2506) feet to a point, thence West Thirteen  
 hree Hundred Thirty (330) feet to a point, thence West  
 th Thirteen Hundred Twenty (1320) feet to the place of  
 of said tract.

Dated this 28th day of September, 1962

*Raymond J. Galt*  
 Registered Illinois Land Surveyor #1460







State of Illinois } ss  
County of Jefferson }

I, Eugene Whittler, a Registered Illinois Land Surveyor, do hereby certify that I have surveyed and laid out into lots and streets Fifty (50) Acres, etc.

The Jefferson County farm property, known as the J. Carl Hall Dix farm, is described as follows:  
a. Fifty (50) acres off the North side of the East Half (E½) of the Northwest Quarter (NW¼) of Section Four (4), except the following described tract:

Beginning at the Northwest corner of said tract, running thence South One Hundred Three (103) rods, thence East Twenty-five (25) rods, thence North One Hundred Three (103) rods, thence West Twenty-five (25) rods to the place of beginning, Township One (1) South, Range Two (2) East.

b. Fifty-four (54) acres off the North side of the West Half (W½) of the Northeast Quarter (NE¼) of Section Four (4), Town One (1) South, Range Two (2) East.

c. Thirty-nine and Ninety-seven hundredths (39.97) acres off the South side of the East Half (E½) of the Northeast Quarter (NE¼) of Section Four (4), Town One (1) South, Range Two (2) East.

d. Northeast Quarter (NE¼), Southeast Quarter (SE¼) of Section Four (4), Town One (1) South, Range Two (2) East.

e. The South Ten (10) acres of the Southwest Quarter (SW¼) of the Northeast Quarter (NE¼) of Section Four (4), Town One (1) South, Range Two (2) East.

f. Thirty (30) acres off the North side of the West Half (W½) of the Southeast Quarter (SE¼) of Section Four (4), Town One (1) South, Range Two (2) East of the Third Principal Meridian in Jefferson County, Illinois, described as follows:

Beginning at a stone Three Hundred Thirty (330) feet North of the center of Section Four (4), Township One (1) South, Range Two (2) East of the Third Principal Meridian, thence West Nine Hundred Thirty-five (935) feet to a stone, thence North Sixteen Hundred Eighty-five (1685) feet to a point on the South line of State Aid Route 32, thence East along the South line of State Aid Route 32, Twenty-three Hundred Seven (2307) feet to a point thence South Seven Hundred Ninety-nine (799) feet to a point, thence East Thirteen Hundred Seventy-seven (1377) feet to a point, thence South Twenty-five Hundred Six (2506) feet to a point, thence West Thirteen Hundred Fifty-four (1354) feet to a point, thence North Three Hundred Thirty (330) feet to a point, thence West Thirteen Hundred Fifty (1350) feet to a point, thence North Thirteen Hundred Twenty (1320) feet to the place of beginning, and stones were placed at each of the corners of said tract.

Dated this 26th day of September, 1962

Eugene W. Whittler  
Registered Illinois Land Surveyor #1460

