

Aerial Map

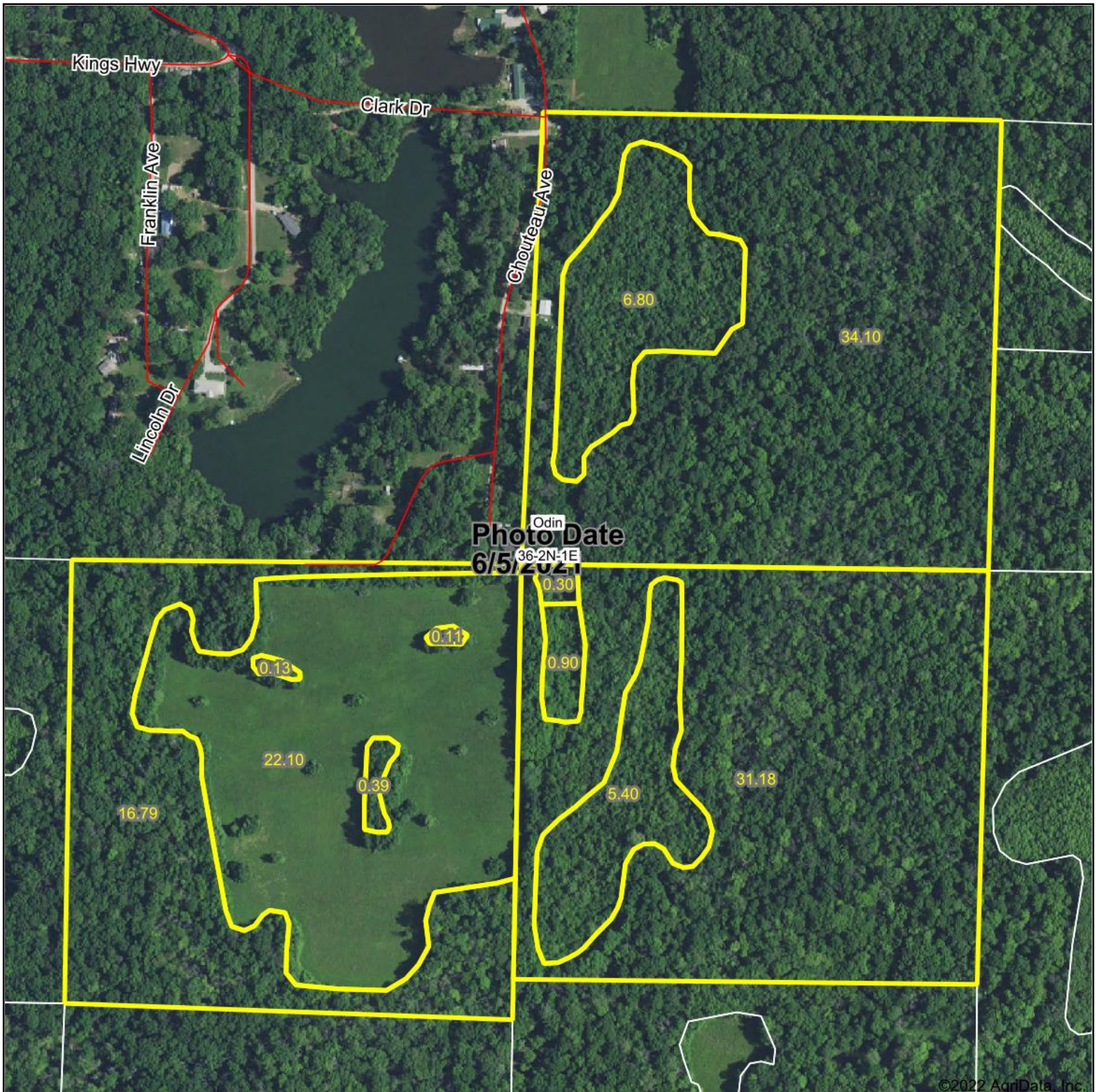

©2022 AgriData, Inc.

Map Center: 38° 34' 8.36, -89° 2' 27.29

0ft 454ft 908ft

36-2N-1E
Marion County
Illinois



Maps Provided By:



© AgriData, Inc. 2021

www.AgriDataInc.com

Field borders provided by Farm Service Agency as of 5/21/2008.

Soils Map

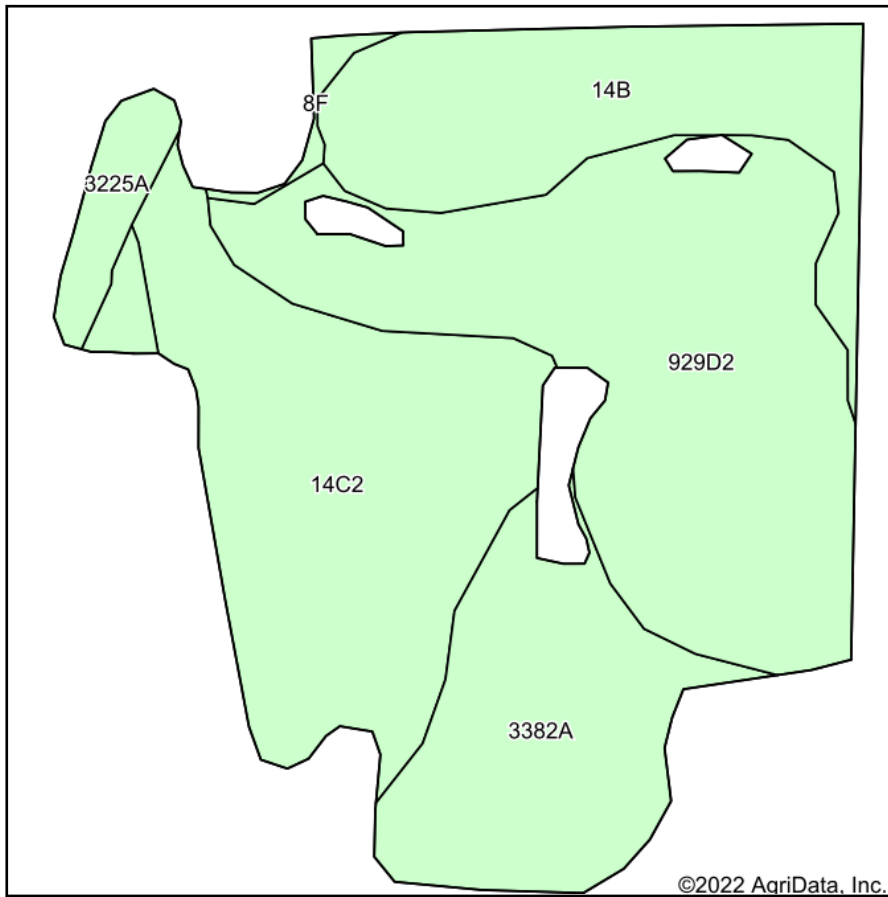

Soils data provided by USDA and NRCS.

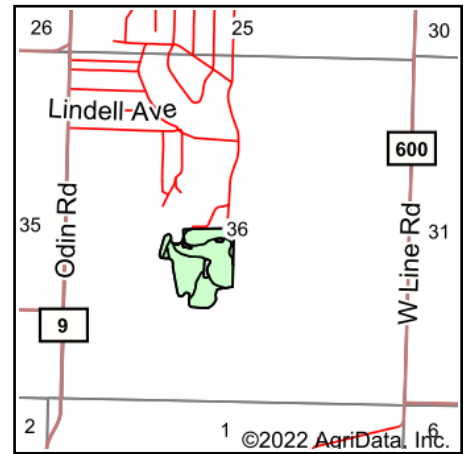

State: **Illinois**
 County: **Marion**
 Location: **36-2N-1E**
 Township: **Odin**
 Acres: **22.1**
 Date: **6/18/2022**



Maps Provided By:



© AgriData, Inc. 2021

www.AgriDataInc.com



Area Symbol: IL121, Soil Area Version: 18

Code	Soil Description	Acres	Percent of field	Corn Bu/A	Soybeans Bu/A	Wheat Bu/A	Grass-legume e hay, T/A	Crop productivity index for optimum management
**929D2	Ava-Hickory silt loams, 10 to 18 percent slopes, eroded	7.69	34.8%	**108	**36	**45	**2.99	**82
**14C2	Ava silt loam, 5 to 10 percent slopes, eroded	6.03	27.3%	**122	**40	**50	0.00	**90
3382A	Belknap silt loam, 0 to 2 percent slopes, frequently flooded	3.87	17.5%	156	52	63	4.89	117
**14B	Ava silt loam, 2 to 5 percent slopes	3.70	16.7%	**134	**44	**54	0.00	**99
3225A	Holton silt loam, 0 to 2 percent slopes, frequently flooded	0.64	2.9%	135	43	50	4.26	100
**8F	Hickory silt loam, 18 to 35 percent slopes	0.17	0.8%	**86	**29	**35	0.00	**65
Weighted Average				125.2	41.4	51.1	2.02	93.5

Table: Optimum Crop Productivity Ratings for Illinois Soil by K.R. Olson and J.M. Lang, Office of Research, ACES, University of Illinois at Champaign-Urbana. Version: 1/2/2012 Amended Table S2 B811

Crop yields and productivity indices for optimum management (B811) are maintained at the following NRES web site: <http://soilproductivity.nres.illinois.edu/>

** Indexes adjusted for slope and erosion according to Bulletin 811 Table S3

e Soils in the well drained group were not rated for grass-legume and are shown with a zero "0".

Soils data provided by USDA and NRCS. Soils data provided by University of Illinois at Champaign-Urbana.

Soils Map

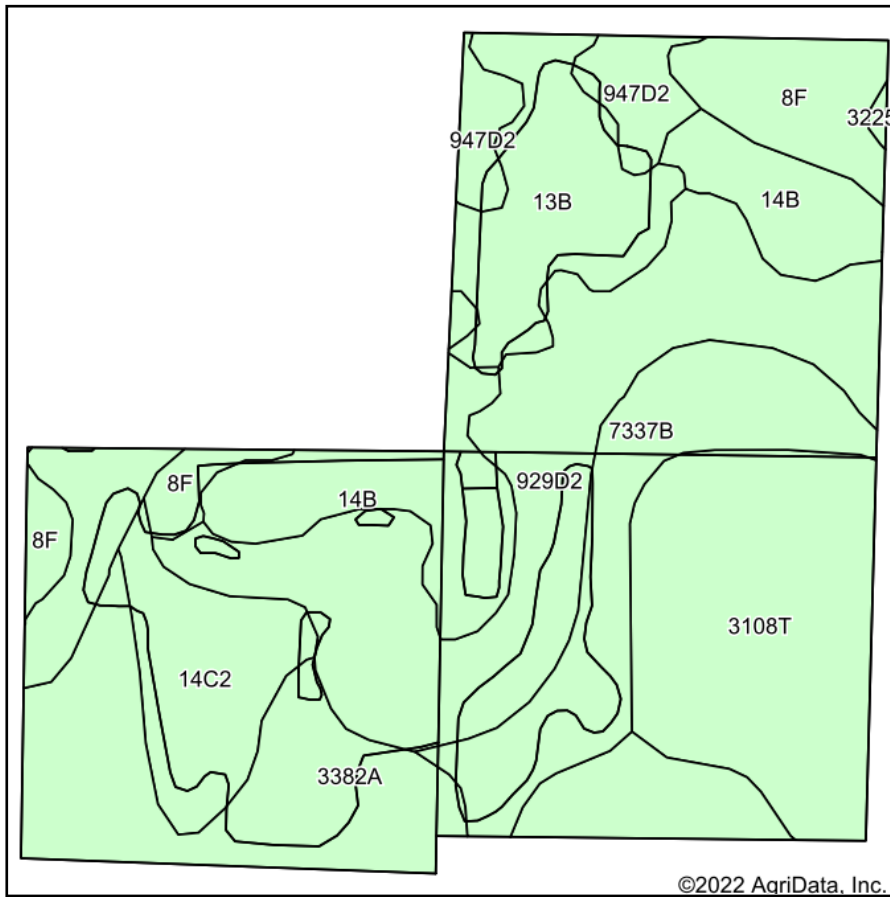

Soils data provided by USDA and NRCS.

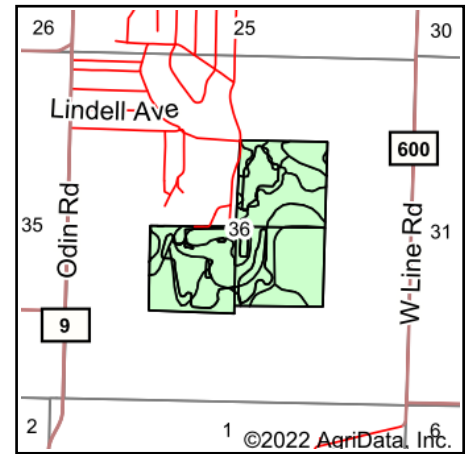

State: **Illinois**
 County: **Marion**
 Location: **36-2N-1E**
 Township: **Odin**
 Acres: **118.2**
 Date: **6/18/2022**



Maps Provided By:



© AgriData, Inc. 2021

www.AgriDataInc.com



Area Symbol: IL121, Soil Area Version: 18

Code	Soil Description	Acres	Percent of field	Corn Bu/A	Soybeans Bu/A	Wheat Bu/A	Grass-legume e hay, T/A	Crop productivity index for optimum management
**929D2	Ava-Hickory silt loams, 10 to 18 percent slopes, eroded	24.64	20.8%	**108	**36	**45	**2.99	**82
3382A	Belknap silt loam, 0 to 2 percent slopes, frequently flooded	18.56	15.7%	156	52	63	4.89	117
3108T	Bonnie silt loam, sodic, 0 to 2 percent slopes, frequently flooded	18.55	15.7%	149	49	59	4.64	111
7337B	Creal silt loam, 2 to 5 percent slopes, rarely flooded	11.96	10.1%	151	47	59	0.00	110
**14B	Ava silt loam, 2 to 5 percent slopes	11.95	10.1%	**134	**44	**54	0.00	**99
**13B	Bluford silt loam, 2 to 5 percent slopes	9.49	8.0%	**135	**44	**54	**3.36	**100
**8F	Hickory silt loam, 18 to 35 percent slopes	7.74	6.5%	**86	**29	**35	0.00	**65
**14C2	Ava silt loam, 5 to 10 percent slopes, eroded	7.51	6.4%	**122	**40	**50	0.00	**90
**947D2	Hickory-Passport silt loams, 10 to 18 percent slopes, eroded	4.00	3.4%	**119	**39	**50	**3.18	**88
3225A	Holton silt loam, 0 to 2 percent slopes, frequently flooded	3.80	3.2%	135	43	50	4.26	100
Weighted Average				131.8	43.2	53.1	2.63	98.2

Table: Optimum Crop Productivity Ratings for Illinois Soil by K.R. Olson and J.M. Lang, Office of Research, ACES, University of Illinois at Champaign-Urbana. Version: 1/2/2012 Amended Table S2 B811

Crop yields and productivity indices for optimum management (B811) are maintained at the following NRES web site: <http://soilproductivity.nres.illinois.edu/>

** Indexes adjusted for slope and erosion according to Bulletin 811 Table S3

e Soils in the well drained group were not rated for grass-legume and are shown with a zero "0".

Soils data provided by USDA and NRCS. Soils data provided by University of Illinois at Champaign-Urbana.

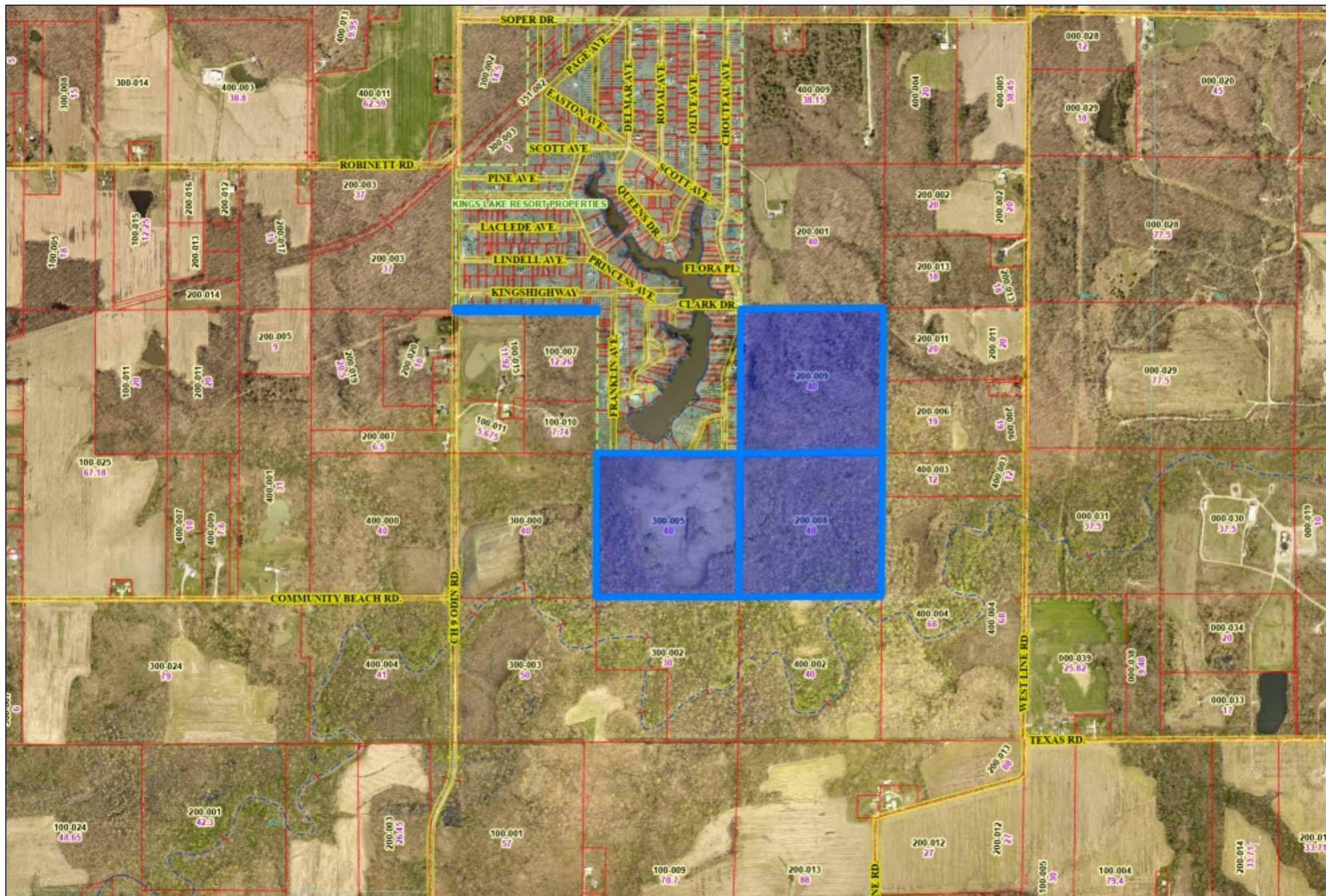

Enter Map Title...

Web Print: 06/18/2022

0 1,505 3,009 Feet

This map is a user generated static output from an Internet mapping site and is for reference only. Data layers that appear on this map may or may not be accurate, current, or otherwise reliable.



©2022 Sidwell. All rights reserved.



Parcel Number: 1036100001
 Owner1: MORGAN WILLIAM L & CAROLYN
 Owner1 Address: 416 ILLINOIS SALEM IL 62881
 Site Address: ODIN RD ODIN IL 62870
 Township: Odin Township
 Legal Description: N SD SW NW
 Current Year: 2020
 date of sale: 4/1/1995 12:00:00 AM
 Fair Market Value: \$ 2640
 Tax Code: 10002
 Acreage: 1
 Homesite Acreage: 0
 Farm Acreage: 0
 Class Code: 0030
 Tax Status: T
 Last Known Taxrate: 7.58766
 Open Tax Sale: N
 Forfeited Tax: N
 Farm Land Assessed Value: \$ 0
 Farm Bld Assessed Val: \$ 0
 Non Farm Land Assess Val: \$ 850
 Non Farm Bld Assess Val: \$ 0
 Current 1st Install: \$ 33.39
 Current 1st Install Paid: \$ 33.39
 Current 2nd Install: \$ 33.39
 Current 2nd Install Paid: \$ 33.39
 Historic Year 1 HY1: 2019
 HY1 1st Install Billed: \$ 32.80
 HY1 1st Install Paid: \$ 32.80
 HY1 2nd Install Billed: \$ 32.80
 HY1 2nd Install Paid: \$ 32.80
 Historic Year 2 HY2: 2018
 HY2 1st Install Billed: \$ 31.78
 HY2 1st Install Paid: \$ 31.78
 HY2 2nd Install Billed: \$ 31.78
 HY2 2nd Install Paid: \$ 31.78
 Historic Year 3 HY3: 2017
 HY3 Total Tax Billed 3: \$ 63.14
 Historic Year 4 HY4: 2016
 HY4 Total Tax Billed 4: \$ 62.50
 Date Of Sale 1: 4/1/1995 12:00:00 AM
 Sale Document 1: 19952600
 Sale Amount 1: \$ 0.00
 Sale Amount 2: \$ 0
 Sale Amount 3: \$ 0
 date of sale ServTZ: 3/31/1995 6:00:00 PM
 Date Of Sale 1 ServTZ: 3/31/1995 6:00:00 PM

This map is a user generated static output from an Internet mapping site and is for reference only. Data layers that appear on this map may or may not be accurate, current, or otherwise reliable.



Parcel Number: 1036200009
 Owner1: MORGAN WILLIAM L ET AL
 Owner1 Address: 416 ILLINOIS SALEM IL 62881
 Site Address: CHOUTEAU AVE ODIN IL 62870
 Township: Odin Township
 Legal Description: SW NE
 Current Year: 2020
 date of sale: 1/1/1978 12:00:00 AM
 Fair Market Value: \$ 0
 Tax Code: 10002
 Acreage: 40
 Homesite Acreage: 0
 Farm Acreage: 40
 Class Code: 0021
 Tax Status: T
 Last Known Taxrate: 7.58766
 Open Tax Sale: N
 Forfeited Tax: N
 Farm Land Assessed Value: \$ 2252
 Farm Bld Assessed Val: \$ 0
 Non Farm Land Assess Val: \$ 0
 Non Farm Bld Assess Val: \$ 0
 Current 1st Install: \$ 85.44
 Current 1st Install Paid: \$ 85.44
 Current 2nd Install: \$ 85.44
 Current 2nd Install Paid: \$ 85.44
 Historic Year 1 HY1: 2019
 HY1 1st Install Billed: \$ 71.23
 HY1 1st Install Paid: \$ 71.23
 HY1 2nd Install Billed: \$ 71.23
 HY1 2nd Install Paid: \$ 71.23
 Historic Year 2 HY2: 2018
 HY2 1st Install Billed: \$ 58.67
 HY2 1st Install Paid: \$ 58.67
 HY2 2nd Install Billed: \$ 58.67
 HY2 2nd Install Paid: \$ 58.67
 Historic Year 3 HY3: 2017
 HY3 Total Tax Billed 3: \$ 92.44
 Historic Year 4 HY4: 2016
 HY4 Total Tax Billed 4: \$ 67.94
 Date Of Sale 1: 1/1/1978 12:00:00 AM
 Sale Document 1: 329 500
 Sale Amount 1: \$ 0.00
 Sale Amount 2: \$ 0
 Sale Amount 3: \$ 0
 date of sale ServTZ: 12/31/1977 6:00:00 PM
 Date Of Sale 1 ServTZ: 12/31/1977 6:00:00 PM

This map is a user generated static output from an Internet mapping site and is for reference only. Data layers that appear on this map may or may not be accurate, current, or otherwise reliable.



Parcel Number: 1036300005
 Owner1: MORGAN WILLIAM L
 Owner1 Address: C/O EVELYN HENEGAR 331
 N ILLINOIS SALEM IL 62881
 Site Address: FOLSOM DR ODIN IL 62870
 Township: Odin Township
 Legal Description: NE SW L/E EVELYN
 HENEGAR
 Current Year: 2020
 Fair Market Value: \$ 0
 Tax Code: 10002
 Acreage: 40
 Homesite Acreage: 0
 Farm Acreage: 40
 Class Code: 0021
 Tax Status: T
 Last Known Taxrate: 7.58766
 Open Tax Sale: N
 Forfeited Tax: N
 Farm Land Assessed Value: \$ 4570
 Farm Bld Assessed Val: \$ 0
 Non Farm Land Assess Val: \$ 0
 Non Farm Bld Assess Val: \$ 0
 Current 1st Install: \$ 173.38
 Current 1st Install Paid: \$ 173.38
 Current 2nd Install: \$ 173.38
 Current 2nd Install Paid: \$ 173.38
 Historic Year 1 HY1: 2019
 HY1 1st Install Billed: \$ 146.32
 HY1 1st Install Paid: \$ 146.32
 HY1 2nd Install Billed: \$ 146.32
 HY1 2nd Install Paid: \$ 146.32
 Historic Year 2 HY2: 2018
 HY2 1st Install Billed: \$ 122.54
 HY2 1st Install Paid: \$ 122.54
 HY2 2nd Install Billed: \$ 122.54
 HY2 2nd Install Paid: \$ 122.54
 Historic Year 3 HY3: 2017
 HY3 Total Tax Billed 3: \$ 197.74
 Historic Year 4 HY4: 2016
 HY4 Total Tax Billed 4: \$ 150.88
 Sale Amount 1: \$ 0
 Sale Amount 2: \$ 0
 Sale Amount 3: \$ 0

This map is a user generated static output from an Internet mapping site and is for reference only. Data layers that appear on this map may or may not be accurate, current, or otherwise reliable.

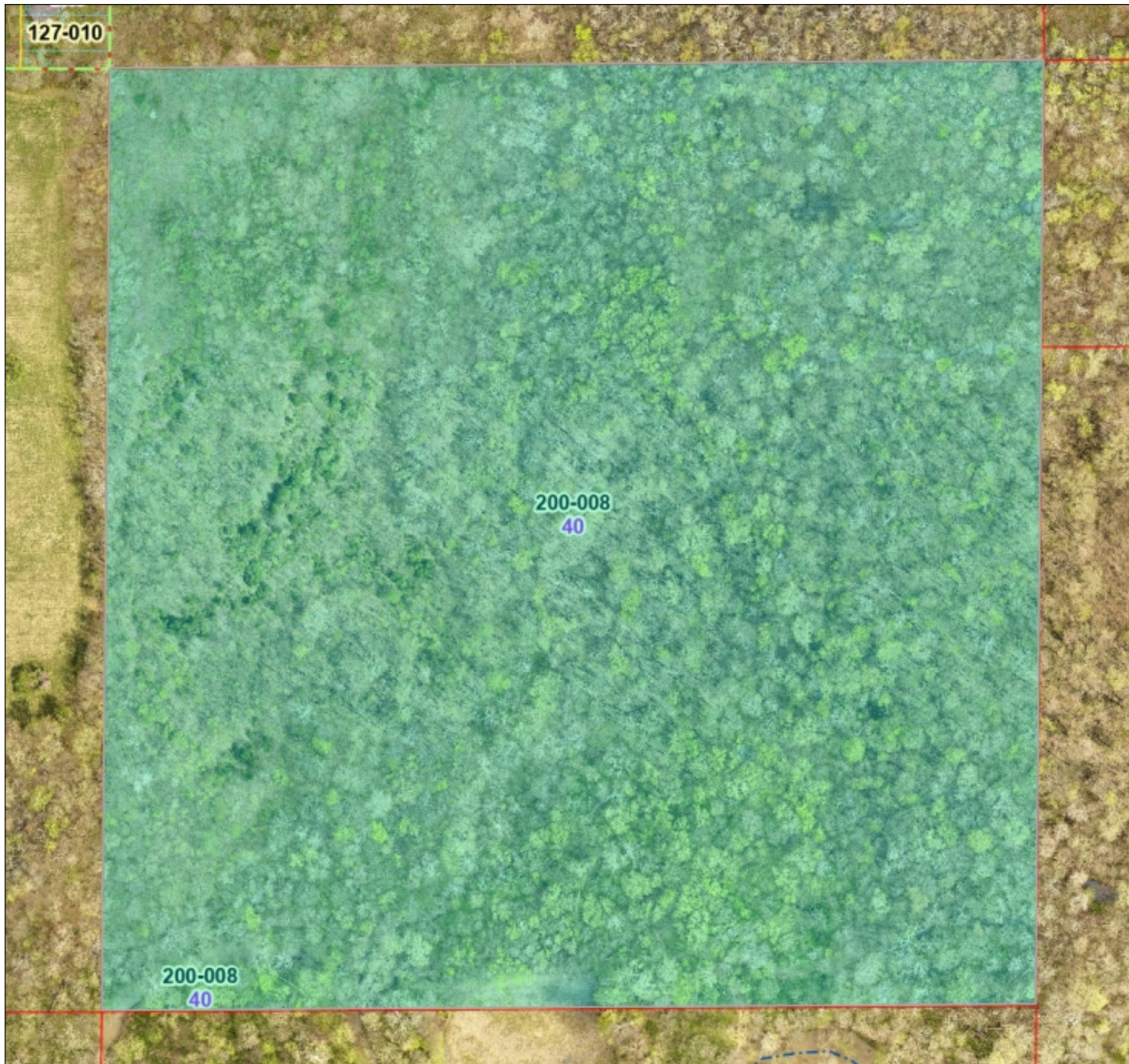

Parcel Number: 1036200008
 Owner1: MORGAN WILLIAM L & CAROLYN
 Owner1 Address: 416 ILLINOIS SALEM IL 62881
 Site Address: WEST LINE RD ODIN IL 62870
 Township: Odin Township
 Legal Description: NW SE
 Current Year: 2020
 date of sale: 1/1/1978 12:00:00 AM
 Fair Market Value: \$ 0
 Tax Code: 10002
 Acreage: 40
 Homesite Acreage: 0
 Farm Acreage: 40
 Class Code: 0021
 Tax Status: T
 Last Known Taxrate: 7.58766
 Open Tax Sale: N
 Forfeited Tax: N
 Farm Land Assessed Value: \$ 2325
 Farm Bld Assessed Val: \$ 0
 Non Farm Land Assess Val: \$ 0
 Non Farm Bld Assess Val: \$ 0
 Current 1st Install: \$ 88.21
 Current 1st Install Paid: \$ 88.21
 Current 2nd Install: \$ 88.21
 Current 2nd Install Paid: \$ 88.21
 Historic Year 1 HY1: 2019
 HY1 1st Install Billed: \$ 76.67
 HY1 1st Install Paid: \$ 76.67
 HY1 2nd Install Billed: \$ 76.67
 HY1 2nd Install Paid: \$ 76.67
 Historic Year 2 HY2: 2018
 HY2 1st Install Billed: \$ 66.73
 HY2 1st Install Paid: \$ 66.73
 HY2 2nd Install Billed: \$ 66.73
 HY2 2nd Install Paid: \$ 66.73
 Historic Year 3 HY3: 2017
 HY3 Total Tax Billed 3: \$ 113.40
 Historic Year 4 HY4: 2016
 HY4 Total Tax Billed 4: \$ 93.10
 Date Of Sale 1: 1/1/1978 12:00:00 AM
 Sale Document 1: 329 500
 Sale Amount 1: \$ 0.00
 Sale Amount 2: \$ 0
 Sale Amount 3: \$ 0
 date of sale ServTZ: 12/31/1977 6:00:00 PM
 Date Of Sale 1 ServTZ: 12/31/1977 6:00:00 PM

This map is a user generated static output from an Internet mapping site and is for reference only. Data layers that appear on this map may or may not be accurate, current, or otherwise reliable.

Topography Hillshade

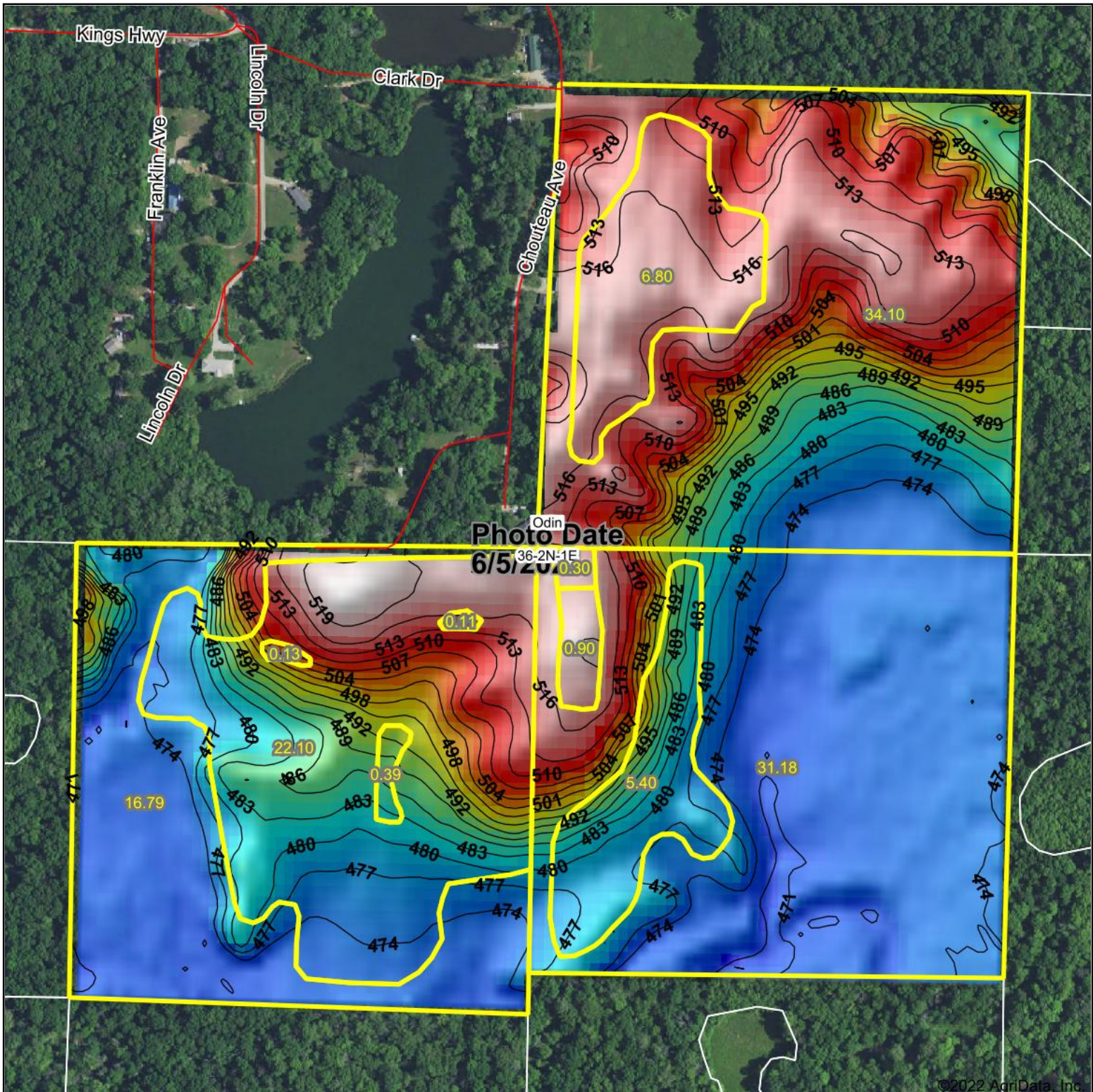

Low Elevation High

Source: USGS 10 meter dem
Interval(ft): 3
Min: 467.7
Max: 520.6
Range: 52.9
Average: 489.4
Standard Deviation: 17.42 ft

0ft 443ft 886ft



Maps Provided By:



© AgriData, Inc. 2021 www.AgriDataInc.com

Field borders provided by Farm Service Agency as of 5/21/2008.



6/18/2022

36-2N-1E
Marion County
Illinois

map center:38° 34' 8.36, -89° 2' 27.29

Topography Map

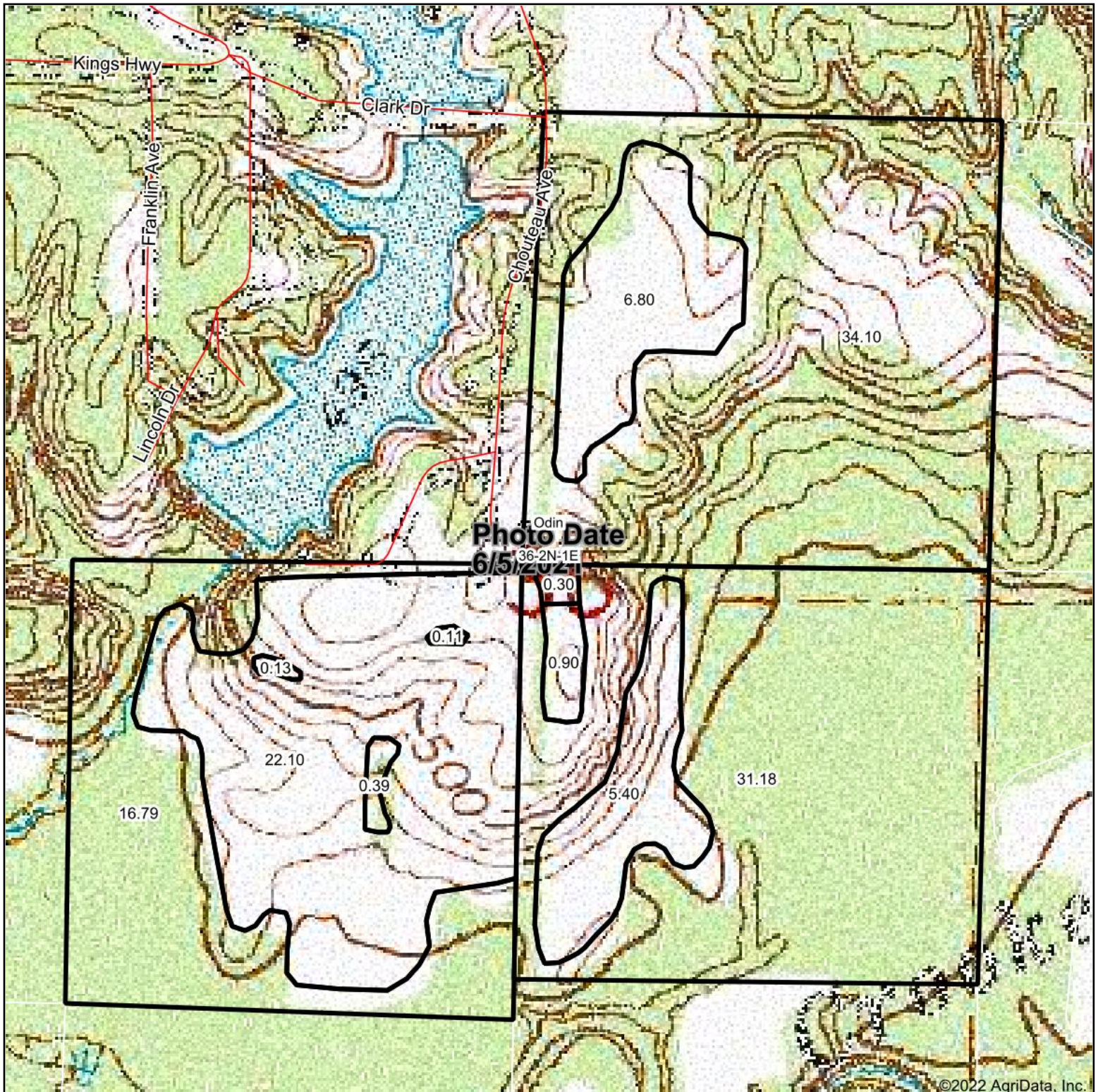

©2022 AgriData, Inc.

map center: 38° 34' 8.36, -89° 2' 27.29

0ft 454ft 908ft

36-2N-1E
Marion County
Illinois



6/18/2022



Maps Provided By:



© AgriData, Inc. 2021

www.AgriDataInc.com

Field borders provided by Farm Service Agency as of 5/21/2008.