

Aerial Map

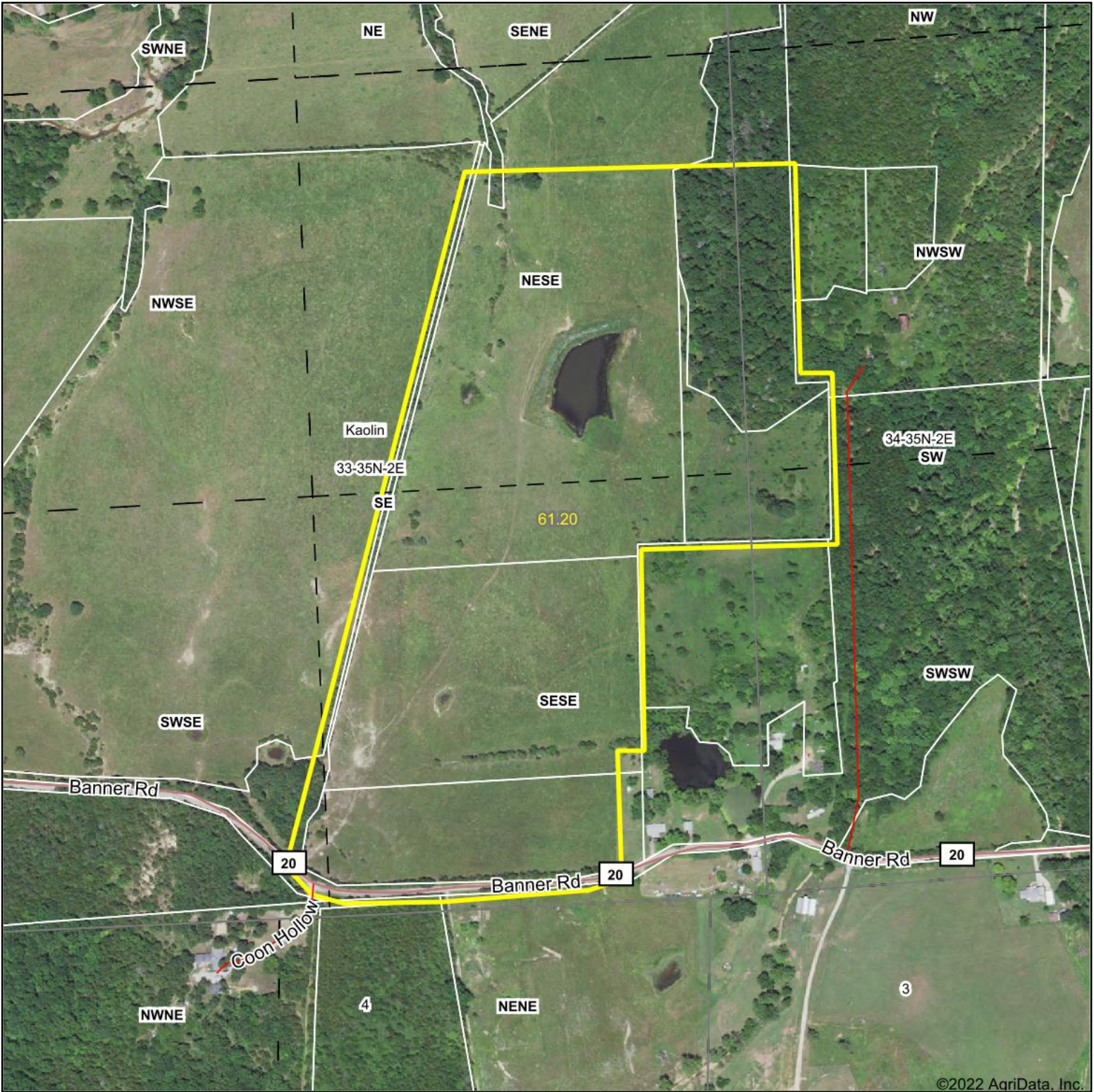

©2022 AgriData, Inc.

Map Center: 37° 41' 39.34, -90° 49' 21.36

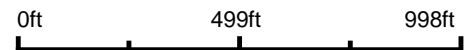

33-35N-2E
Iron County
Missouri



5/5/2022

Maps Provided By:
 surety
CUSTOMIZED ONLINE MAPPING
© AgriData, Inc. 2021 www.AgriDataInc.com

Field borders provided by Farm Service Agency as of 5/21/2008.

Soils Map

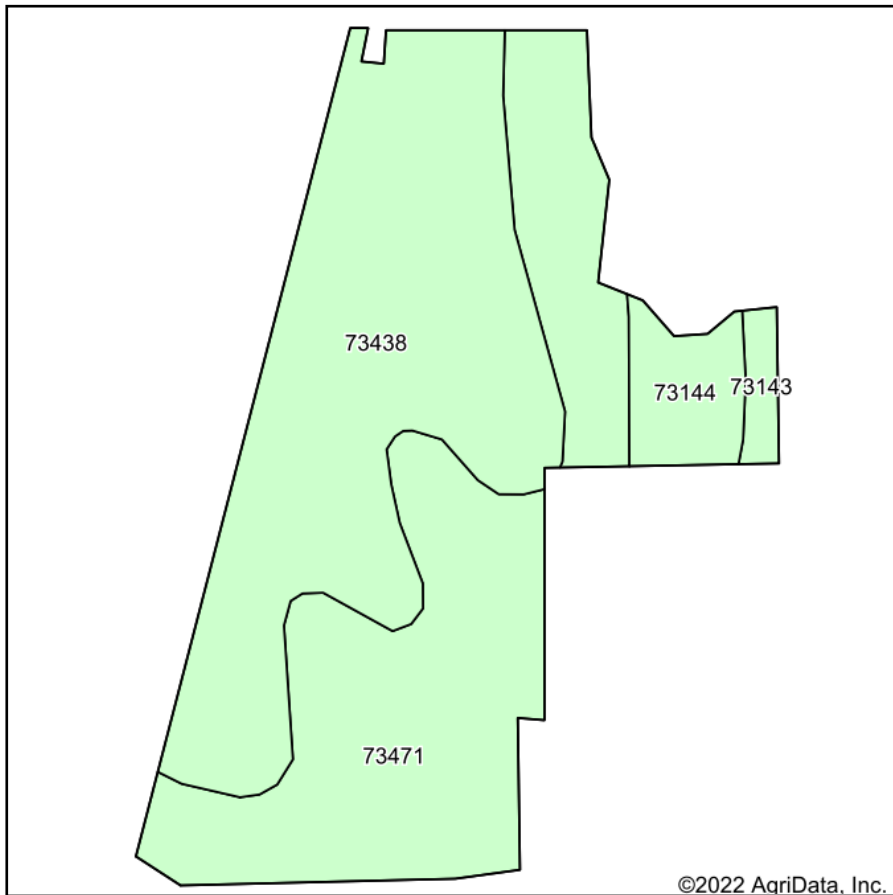

Soils data provided by USDA and NRCS.

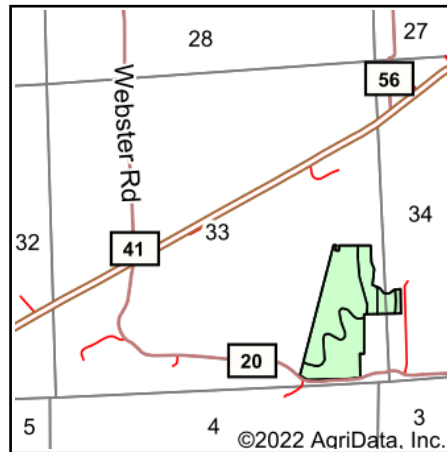

State: **Missouri**
 County: **Iron**
 Location: **33-35N-2E**
 Township: **Kaolin**
 Acres: **48.81**
 Date: **5/5/2022**



Area Symbol: MO093, Soil Area Version: 26

Code	Soil Description	Acres	Percent of field	Non-Irr Class	*n NCCPI Soybeans
73438	Gatewood silt loam, 3 to 8 percent slopes	23.77	48.7%	IIIs	36
73471	Aaron silt loam, 1 to 5 percent slopes	21.54	44.1%	IIs	54
73144	Courtois silt loam, 8 to 15 percent slopes	2.65	5.4%	IVs	57
73143	Courtois silt loam, 3 to 8 percent slopes	0.85	1.7%	IIIs	62
Weighted Average				2.61	*n 45.5

*n: The aggregation method is "Weighted Average using all components"
 Soils data provided by USDA and NRCS.