

**All Measurements are for
FSA Programs Only**

Wetland Determination Identifiers

- Restricted Use
- ▼ Limited Restrictions
- Exempt from Conservation Compliance Provisions

Disclaimer: Wetland identifiers do not represent the size, shape or specific determination of the area. Refer to your original determination (CPA-026 and attached maps) for exact wetland boundaries and determinations, or contact NRCS.

Bollinger Co. FSA

WHT=WHEAT-SRW-GR C=CORN-YEL-GR
 MILO=SORGHUM-GRS-GR SB=SOYBEANS-COM-GR
 RICE=RICE-LGR-GR GRASS=GRASS-FTA-LS
 H=GRASS-FTA-FG P=GRASS-FTA-GZ
 CCG=COVRC-CEG-CO CCMX=COVRC-MIX-CO
 DC=DOUBLE CROP IR=IRRIGATED
 *FIELDS NONIRRIGATED UNLESS NOTED ON MAP
 SHARES: _____

1 inch equals 660 feet

Program Year: 2022

Created: 9/27/2021

Flown: 2020-08-16

- clu
- crp
- plss

**Farm 4825
Tract 1093**



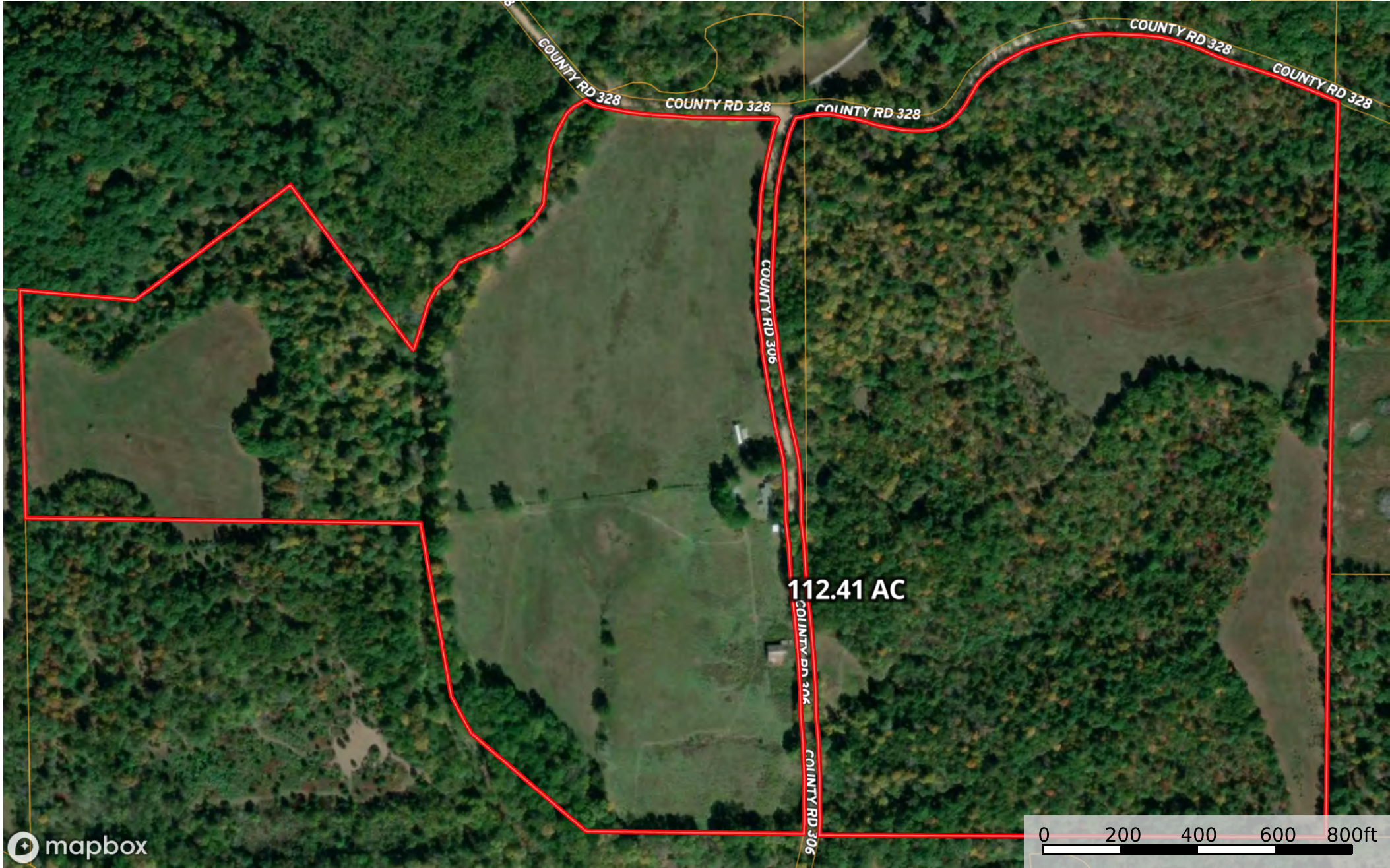
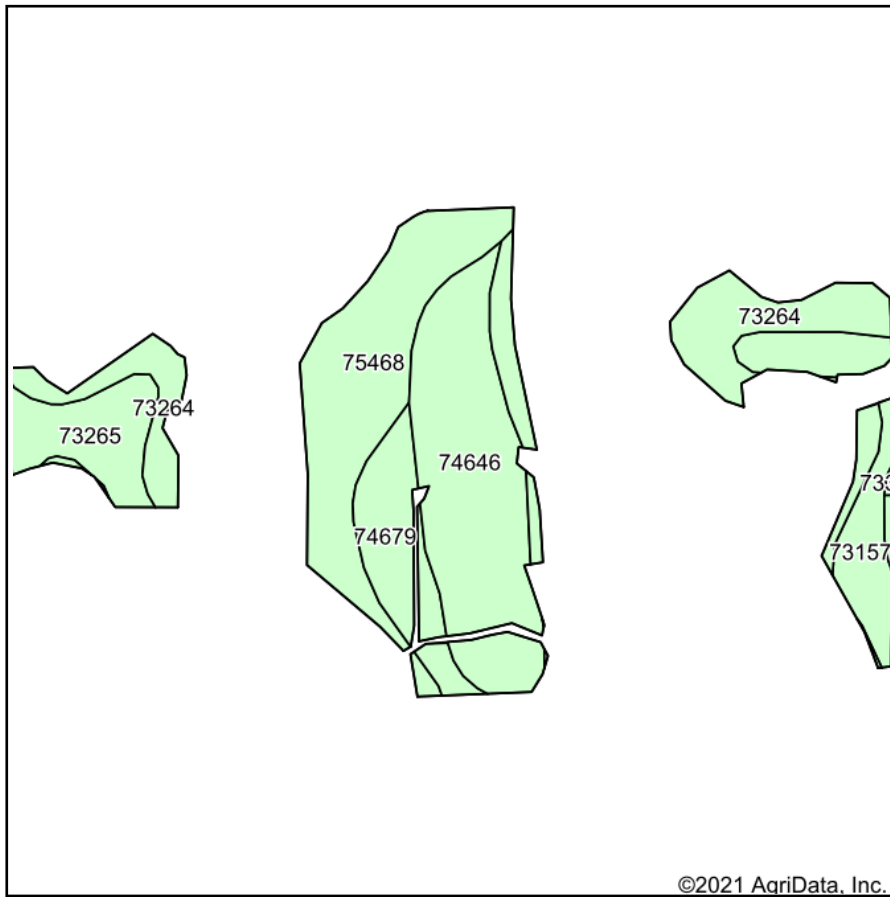
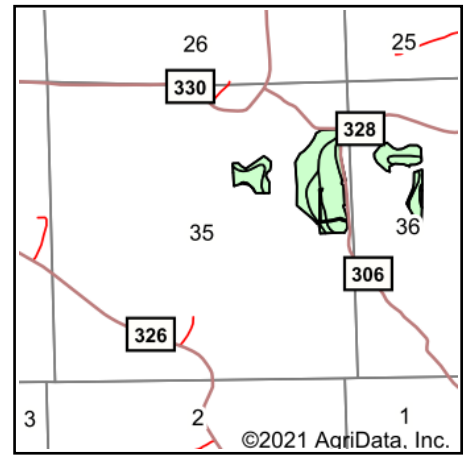

Photo Point Boundary

Soils Map



Soils data provided by USDA and NRCS.



State: **Missouri**
 County: **Bollinger**
 Location: **35-32N-9E**
 Township: **Crooked Creek**
 Acres: **47.66**
 Date: **12/10/2021**



Maps Provided By:



Area Symbol: MO017, Soil Area Version: 36

Code	Soil Description	Acres	Percent of field	Non-Irr Class	Corn Bu	Wheat Bu	*n NCCPI Soybeans
74646	Cornwall silt loam, 3 to 8 percent slopes	12.90	27.1%	IIIs			47
75468	Elsah silt loam, 0 to 3 percent slopes, occasionally flooded	10.97	23.0%	IIs			56
73264	Alred-Wrengart complex, 15 to 35 percent slopes, rocky, very stony	9.99	21.0%	VIIe			8
73157	Captina silt loam, 3 to 8 percent slopes	4.93	10.3%	IIIe	60	26	33
74679	Higdon silt loam, 0 to 2 percent slopes, rarely flooded	4.60	9.7%	IIIw			75
73265	Captina-Scholten complex, 3 to 8 percent slopes	4.18	8.8%	IIIs			33
73344	Captina silt loam, 8 to 15 percent slopes, moderately eroded	0.09	0.2%	IVe			33
Weighted Average				3.61	6.2	2.7	*n 40.9

*n: The aggregation method is "Weighted Average using all components"
 Soils data provided by USDA and NRCS.

Topography Hillshade

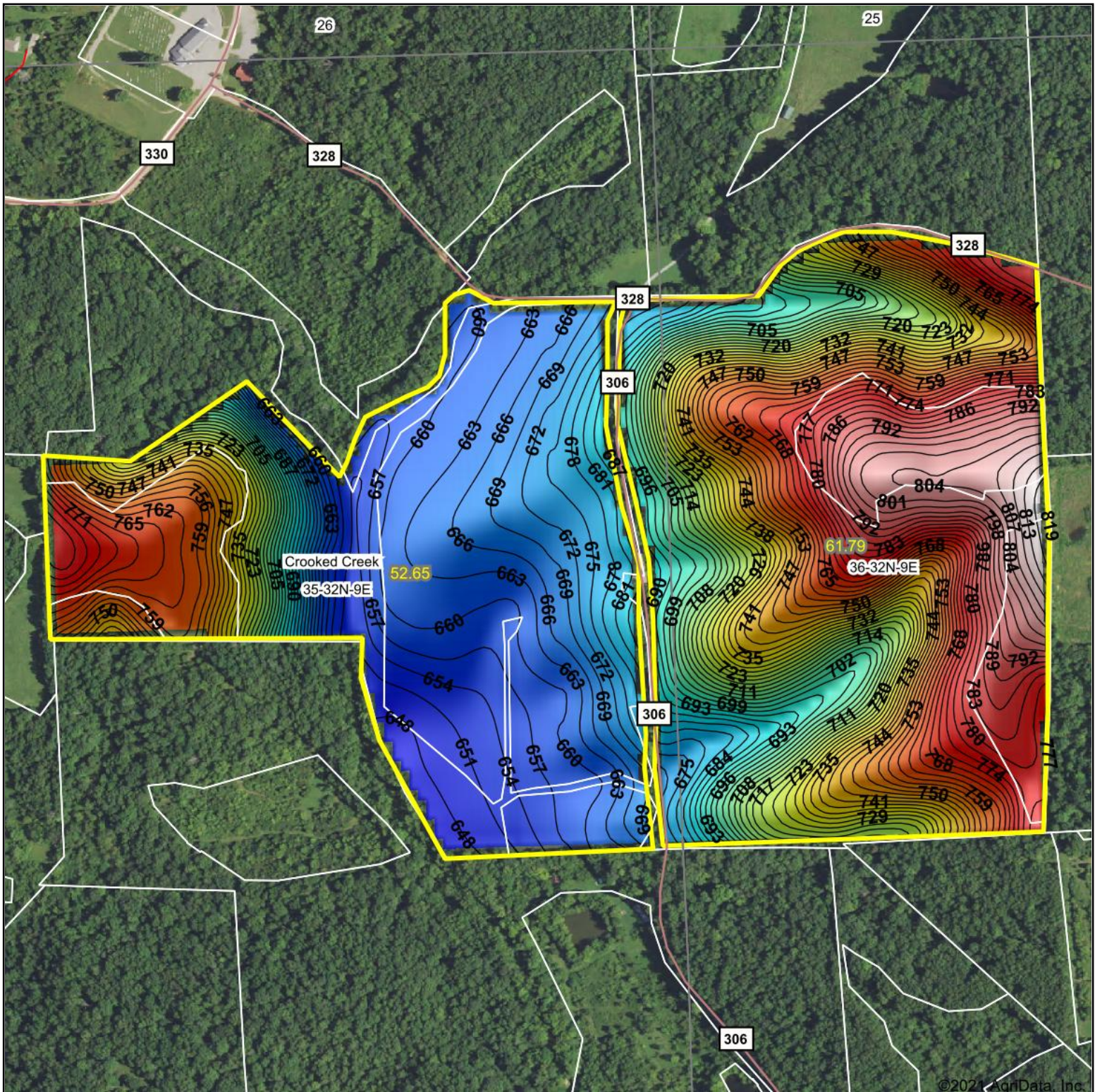

Low Elevation High

Source: USGS 10 meter dem

0ft 529ft 1058ft

Interval(ft): 3

Min: 646.7

Max: 818.0

Range: 171.3

Average: 717.8

Standard Deviation: 48.2 ft



12/10/2021

35-32N-9E
Bollinger County
Missouri

map center: 37° 24' 50.55, -90° 0' 50.58



Maps Provided By:



© AgriData, Inc. 2021

www.AgriDataInc.com

Field borders provided by Farm Service Agency as of 5/21/2008.