

S-14-T32N-R09E

S-13-T32N-R09E

S-24-T32N-R09E

S-23-T32N-R09E

RT M

All Measurements are
For FSA Programs Only

Wetland Determination Identifiers

- Restricted Use
- ▼ Limited Restrictions
- Exempt from Conservation Compliance Provisions

Disclaimer: Wetland identifiers do not represent the size, shape or specific determination of the area. Refer to your original determination (CPA-026 and attached maps) for exact wetland boundaries and determinations, or contact NRCS.

Bollinger Co. FSA

WHT=WHEAT-SRW-GR C=CORN-YEL-GR
MILO=SORGHUM-GRS-GR SB=SOYBEANS-COM-GR
RICE=RICE-LGR-GR GRASS=GRASS-FTA-LS
H=GRASS-FTA-FG P=GRASS-FTA-GZ
CCG=COVRC-CEG-CO CCMX=COVRC-MIX-CO
DC=DOUBLE CROP IR=IRRIGATED
*FIELDS NONIRRIGATED UNLESS NOTED ON MAP
SHARES: _____

1 inch equals 836 feet

Program Year: 2022

Created: 9/27/2021

Flown: 2020-07-26

- clu
- crp
- plss

Farm 4825
Tract 1052



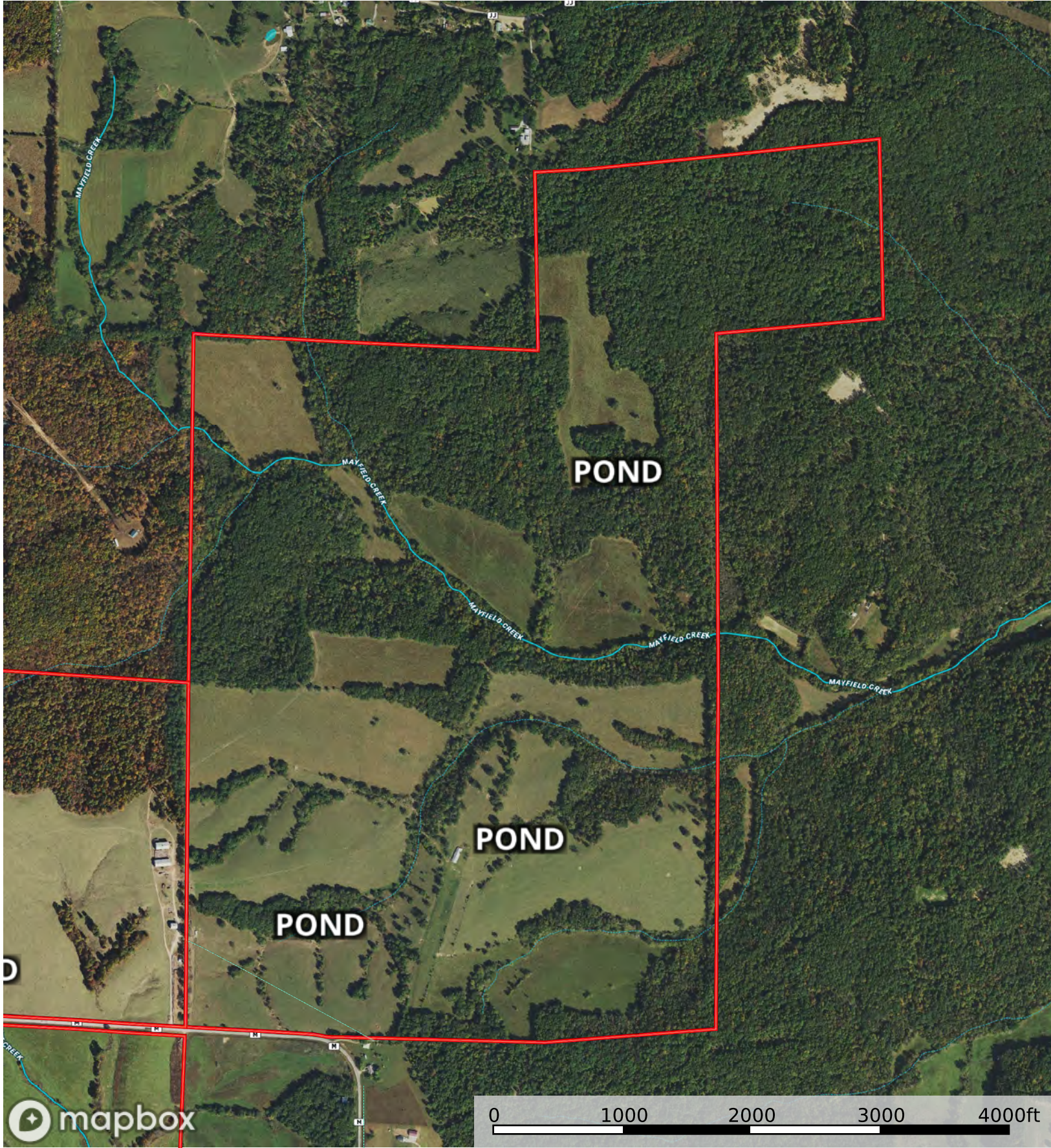

Soils Map

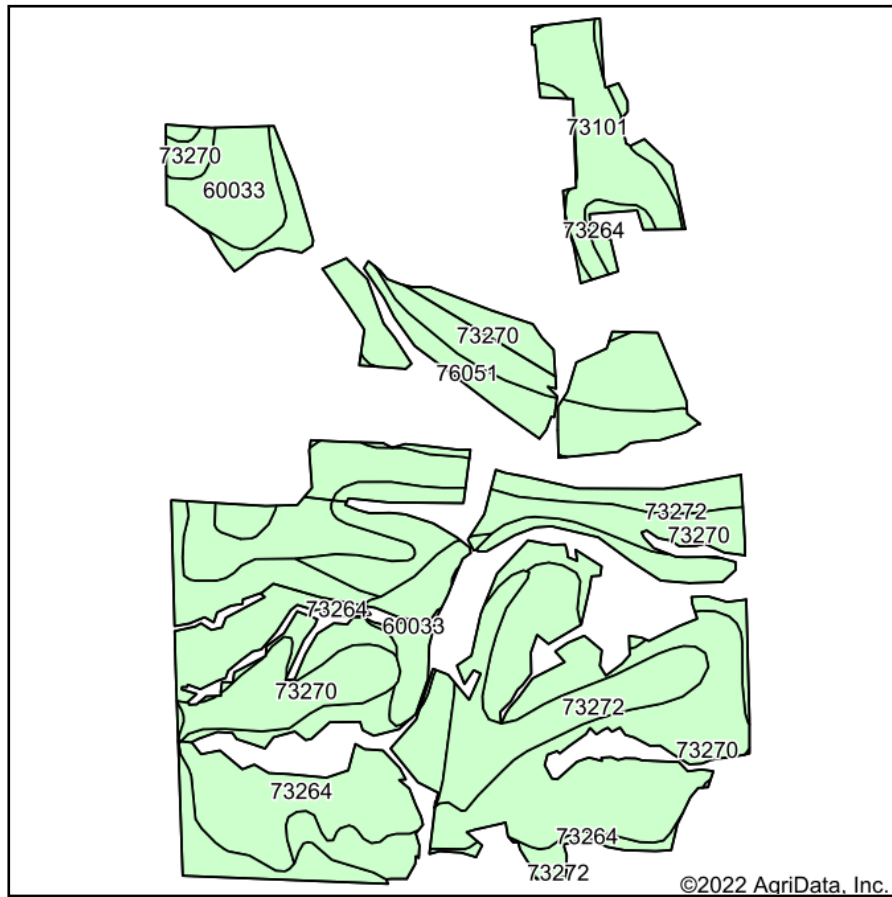

Soils data provided by USDA and NRCS.

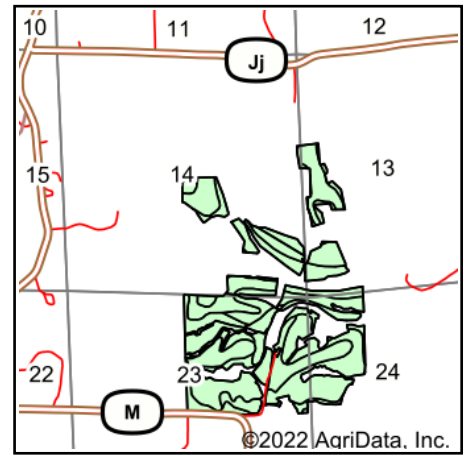

State: **Missouri**
 County: **Bollinger**
 Location: **14-32N-9E**
 Township: **Crooked Creek**
 Acres: **283.05**
 Date: **1/10/2022**



Maps Provided By:



Area Symbol: MO017, Soil Area Version: 36

| Code | Soil Description | Acres | Percent of field | Non-Irr Class | *n NCCPI Soybeans |
|-------------------------|--|--------|------------------|---------------|-------------------|
| 73270 | Wrengart silt loam, 9 to 14 percent slopes, moderately eroded | 105.29 | 37.2% | IVe | 48 |
| 73264 | Alred-Wrengart complex, 15 to 35 percent slopes, rocky, very stony | 65.12 | 23.0% | VIIe | 8 |
| 73272 | Hildebrecht silt loam, 3 to 8 percent slopes | 44.31 | 15.7% | IIIw | 40 |
| 76051 | Tilk-Secesh complex, 1 to 3 percent slopes, occasionally flooded | 25.38 | 9.0% | IIIw | 48 |
| 73101 | Wrengart silt loam, 5 to 9 percent slopes | 23.41 | 8.3% | IIle | 64 |
| 60033 | Wrengart silt loam, 5 to 9 percent slopes, eroded | 19.54 | 6.9% | IIle | 54 |
| Weighted Average | | | | 4.29 | *n 39.3 |

*n: The aggregation method is "Weighted Average using all components"
 Soils data provided by USDA and NRCS.

Topography Hillshade

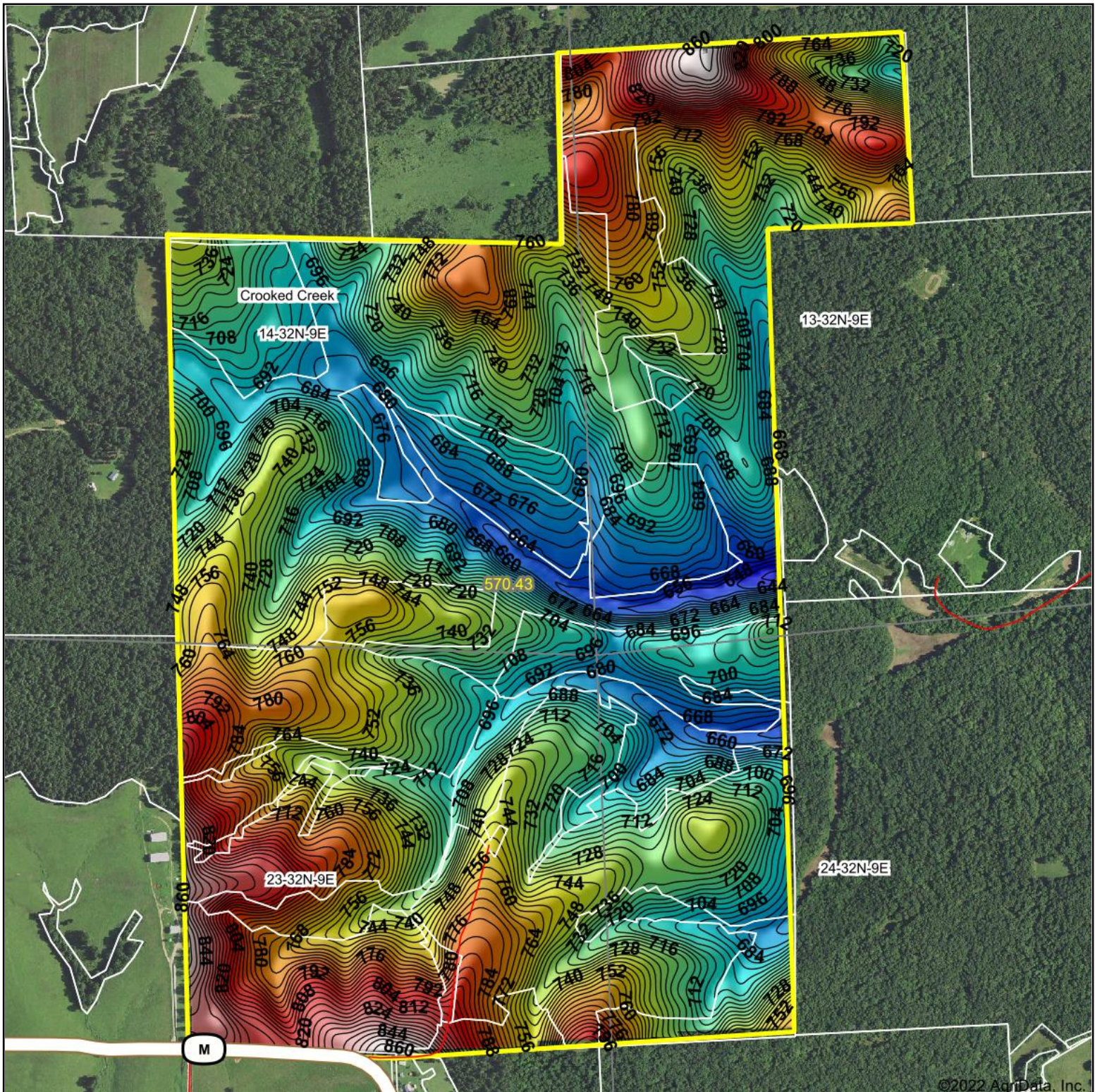

Low Elevation High

Source: USGS 10 meter dem

0ft 1041ft 2081ft

Interval(ft): 4

Min: 639.2

Max: 865.6

Range: 226.4

Average: 734.2

Standard Deviation: 44.03 ft



1/10/2022

14-32N-9E
Bollinger County
Missouri

map center: 37° 27' 1.56, -90° 0' 50.51



Maps Provided By:



© AgriData, Inc. 2021

www.AgriDataInc.com

Field borders provided by Farm Service Agency as of 5/21/2008.