



All Measurements are for  
FSA Programs Only

**Wetland Determination Identifiers**

- Restricted Use
- ▼ Limited Restrictions
- Exempt from Conservation Compliance Provisions

Disclaimer: Wetland identifiers do not represent the size, shape or specific determination of the area. Refer to your original determination (CPA-026 and attached maps) for exact wetland boundaries and determinations, or contact NRCS.

**Bollinger Co. FSA**

WHT=WHEAT-SRW-GR C=CORN-YEL-GR  
MILO=SORGHUM-GRS-GR SB=SOYBEANS-COM-GR  
RICE=RICE-LGR-GR GRASS=GRASS-FTA-LS  
H=GRASS-FTA-FG P=GRASS-FTA-GZ  
CCG=COVRC-CEG-CO CCMX=COVRC-MIX-CO  
DC=DOUBLE CROP IR=IRRIGATED  
\*FIELDS NONIRRIGATED UNLESS NOTED ON MAP  
SHARES: \_\_\_\_\_

1 inch equals 660 feet

**Program Year: 2022**

Created: 9/27/2021

Flown: 2020-07-26



- clu
- crp
- plss

**Farm 4825  
Tract 1050**



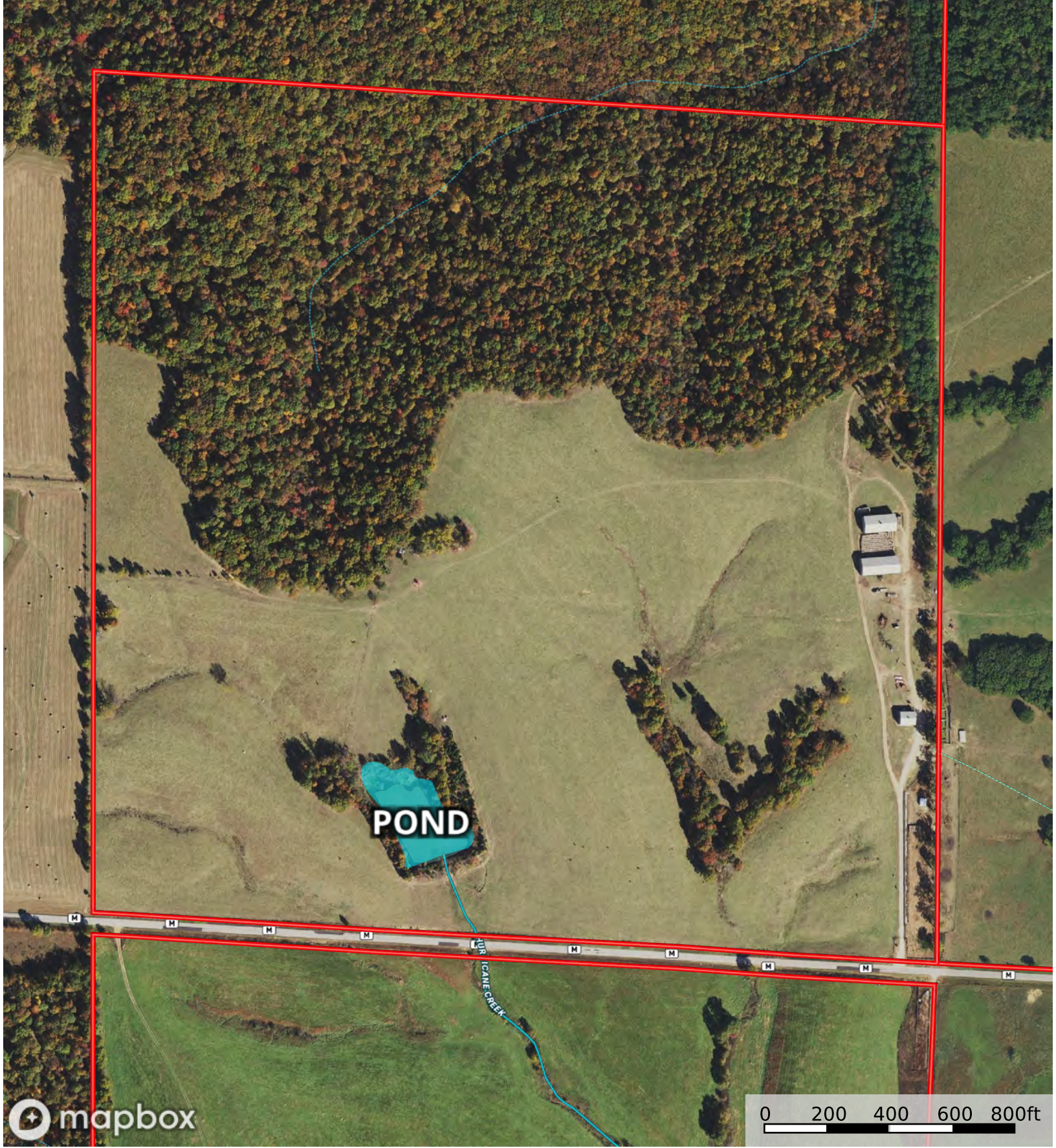

- Power Line
- Road / Trail
- Pond
- Boundary
- Stream, Intermittent
- River/Creek
- Water Body



# Soils Map

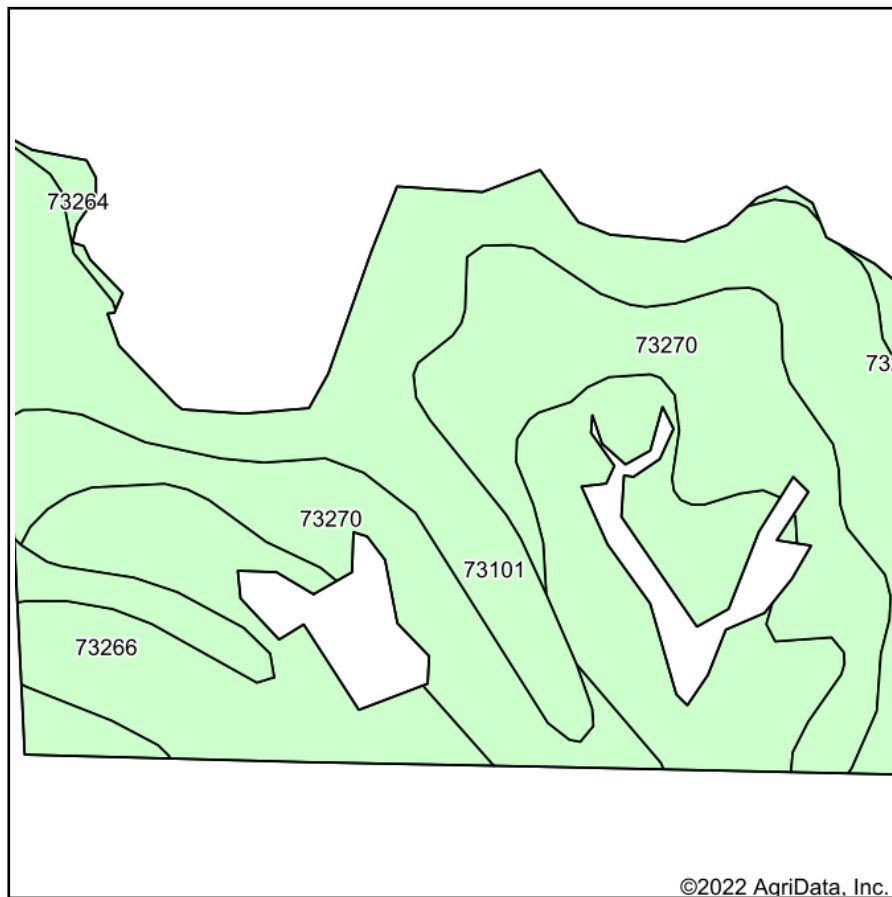

Soils data provided by USDA and NRCS.

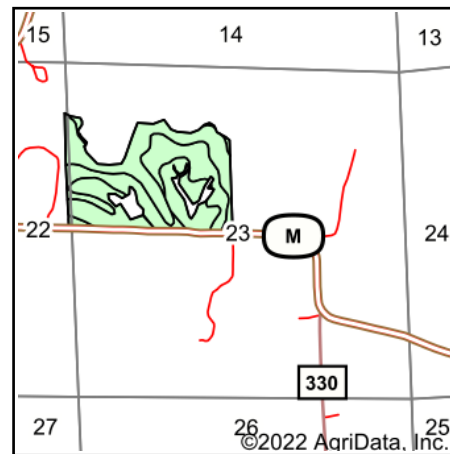

State: **Missouri**  
 County: **Bollinger**  
 Location: **23-32N-9E**  
 Township: **Crooked Creek**  
 Acres: **88.4**  
 Date: **1/10/2022**



Maps Provided By:



Area Symbol: MO017, Soil Area Version: 36					
Code	Soil Description	Acres	Percent of field	Non-Irr Class	*n NCCPI Soybeans
73101	Wrengart silt loam, 5 to 9 percent slopes	32.22	36.4%	IIIe	64
73270	Wrengart silt loam, 9 to 14 percent slopes, moderately eroded	28.01	31.7%	IVe	48
73266	Hildebrecht silt loam, 8 to 15 percent slopes, eroded	26.95	30.5%	IVe	31
73264	Alred-Wrengart complex, 15 to 35 percent slopes, rocky, very stony	1.22	1.4%	VIIe	8
<b>Weighted Average</b>				<b>3.68</b>	<b>*n 48.1</b>

\*n: The aggregation method is "Weighted Average using all components"  
 Soils data provided by USDA and NRCS.



# Topography Hillshade

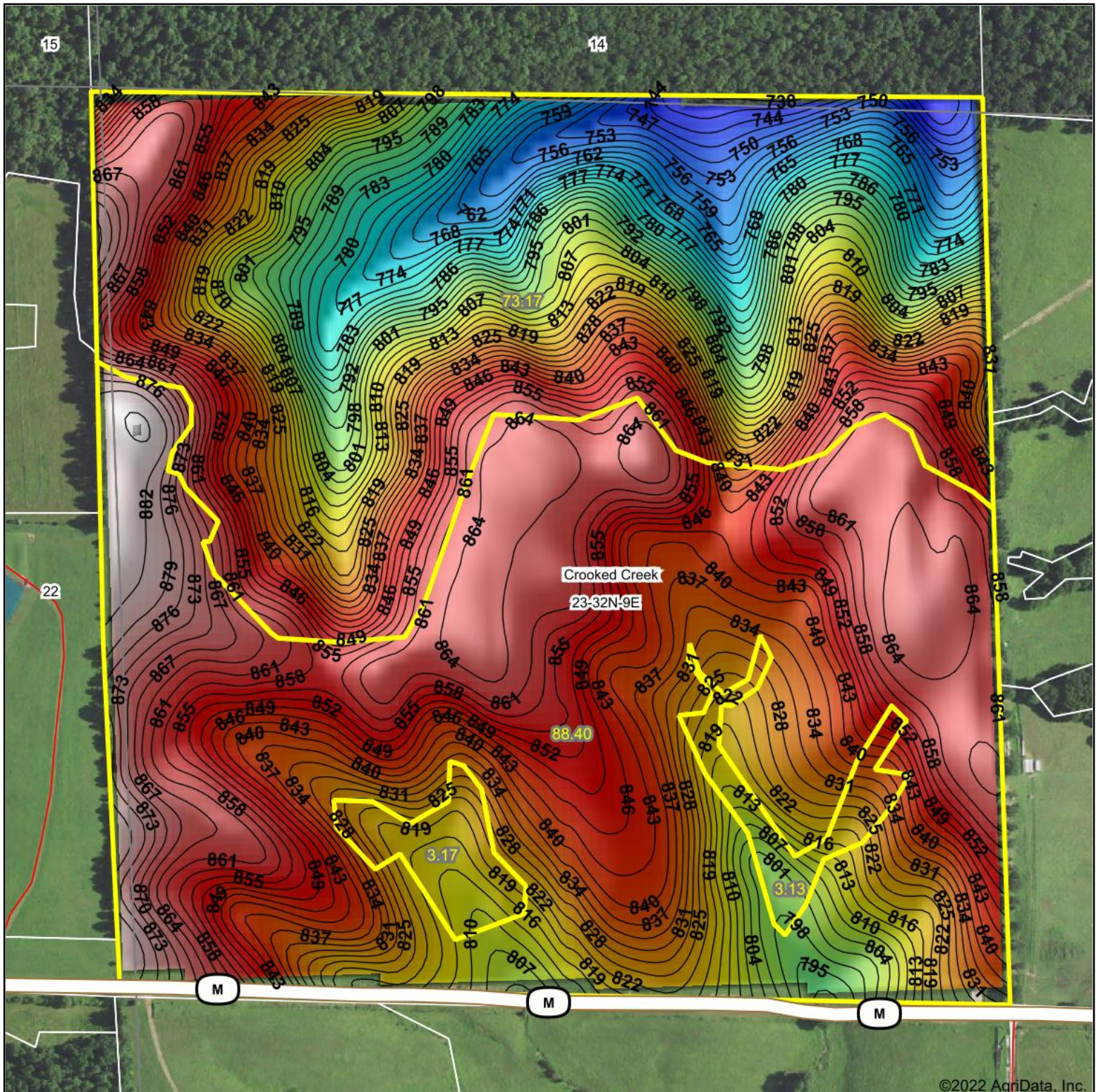

©2022 AgriData, Inc.



Source: USGS 10 meter dem

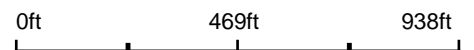

Interval(ft): 3

Min: 738.3

Max: 885.6

Range: 147.3

Average: 829.5

Standard Deviation: 32.38 ft



1/10/2022

**23-32N-9E**  
**Bollinger County**  
**Missouri**

map center: 37° 26' 40.94, -90° 1' 38.19



Maps Provided By:



© AgriData, Inc. 2021

www.AgriDataInc.com

Field borders provided by Farm Service Agency as of 5/21/2008.