

SURVEY FOR: ROBERT BASLER (HELEN KOENIG)

**PART OF THE W 1/2 OF THE NE 1/4 OF SECTION 13,
TOWNSHIP 15 SOUTH, RANGE 03 WEST OF THE THIRD
PRINCIPLE MERIDIAN IN ALEXANDER COUNTY, ILLINOIS**

DESCRIPTION

PART OF THE WEST HALF (W 1/2) OF THE NORTHEAST QUARTER (NE 1/4) OF SECTION 13, TOWNSHIP 15 SOUTH, RANGE 03 WEST OF THE THIRD PRINCIPLE MERIDIAN IN ALEXANDER COUNTY, ILLINOIS CONTAINING 75.494 ACRES (MORE OR LESS), DESCRIBED AS FOLLOWS: BEGIN at the northwest corner of the NE 1/4 of said Section 13 (3" aluminum monument); thence S 90°00'00" E along the North Line of said Section 13, 1337.69 feet to the Northeast corner of the NW 1/4 of the NE 1/4 of said Section 13 (3" aluminum monument); thence S 02°33'07" W along the 1/4 1/4-Section Line, 1341.95 feet to the Northeast corner of a 5.00 acre parcel, said point being on the South side of a 20.0 foot gravel road; thence N 82°30'57" W along the South side of said road, 41.00 feet to the Point of Curve of a Curve to the Right having a Radius of 320.44 feet; thence northwesterly along the arc of said Curve to the Right and with the South side of said Road, 161.64 feet (chord = N 68°03'55" W, 159.93 feet) to the Point of Tangent; thence N 53°36'52" W along the South side of said Road, 49.28 feet to the Point of Curve of a Curve to the Left having a Radius of 224.96 feet; thence northwesterly along the arc of said Curve to the Left and with the South side of said road, 121.43 feet (chord = N 69°04'43" W, 119.96 feet) to the Point of Tangent; thence N 84°32'32" W along the South side of said road, 117.84 feet to the Point of Curve of a Curve to the Right having a Radius of 154.58 feet; thence northwesterly along the arc of said Curve to the Right and with the South side of said Road, 130.62 feet (chord = N 60°19'59" W, 126.77 feet) to the Point of Tangent; thence N 36°07'32" W along the South side of said road, 68.90 feet; thence N 28°58'22" W along the South side of said road, 95.86 feet; thence N 41°18'42" W along the Northwest corner of the aforesaid 5.00 acre parcel, thence S 12°48'43" W along the West line of said 5.00 acre parcel; thence S 12°48'43" W along the West line of said 5.00 acre parcel, 447.42 feet to the Southwest corner of said parcel; thence S 77°11'17" E along the South line of said parcel, 790.25 feet to the southeast corner of said 5.00 acre parcel, said point being in the 1/4 1/4-Section Line, thence S 02°33'07" W along the 1/4 1/4-Section Line, 1051.85 feet to the southeast corner of the NE 1/4 of the NE 1/4 of said Section 13 (5/8" iron rod); thence S 89°53'18" W along the 1/4-Section Line, 2627.39 feet to the Point of BEGINNING.

SUBJECT TO ALL EASEMENTS, RIGHTS OF WAY, RESTRICTIONS AND LICENSES AFFECTING SAME, EITHER WRITTEN OR IMPLIED.

75.494 ACS +/-

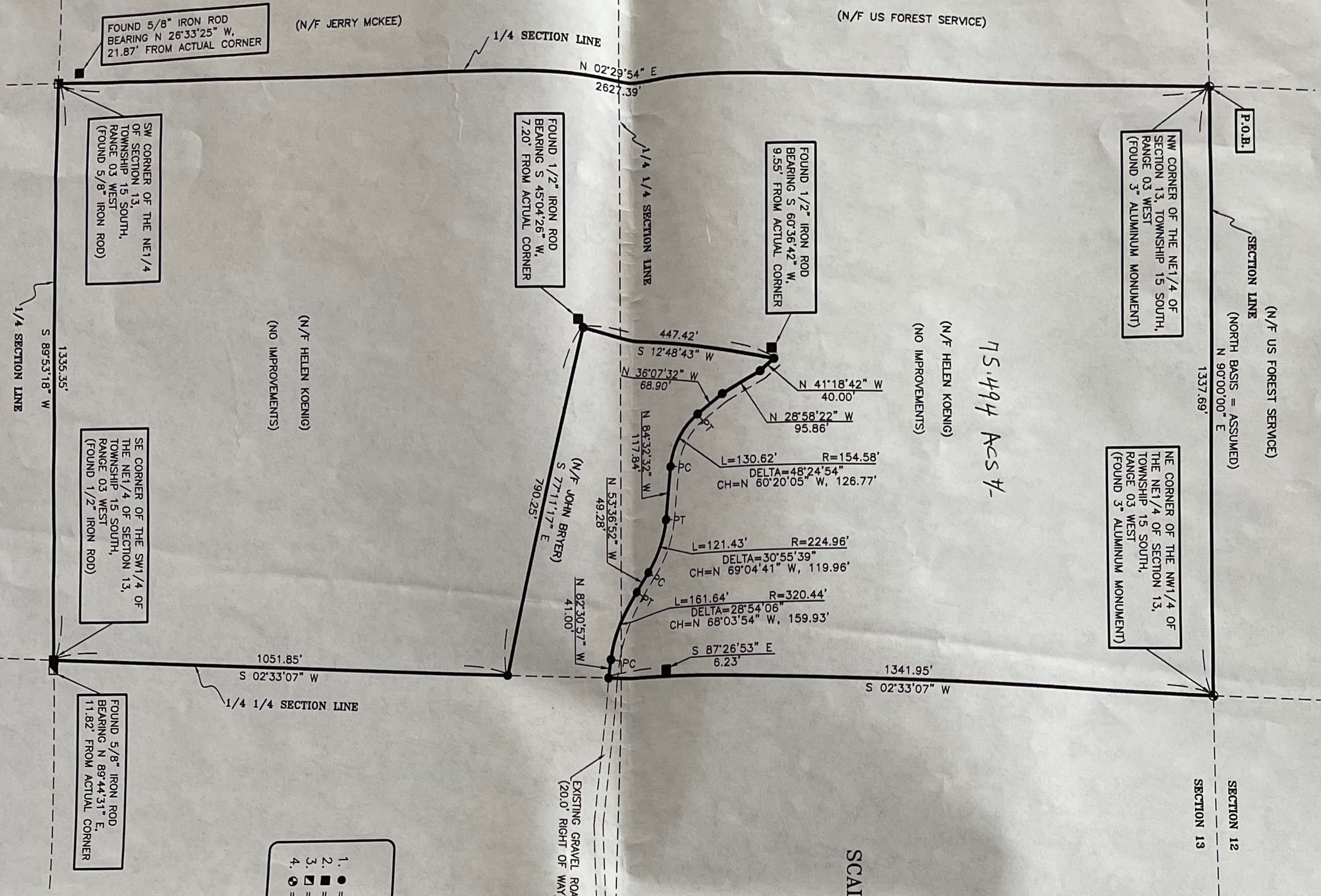

SCALE: 1" = 200'



- SYMBOLS LEGEND**
- 1. ● = 1/2" IRON RODS (SET).
 - 2. ■ = 1/2" IRON RODS (FND).
 - 3. □ = 5/8" IRON RODS (FND).
 - 4. ⊕ = 3" ALUMINUM MONUMENT (FND).

SURVEY CLASS...RURAL

- REFERENCES**
1. NORTH ASSUMED ALONG THE NORTH LINE OF SECTION 13, TOWNSHIP 15 SOUTH, RANGE 03 WEST OF THE THIRD PRINCIPLE MERIDIAN (S 90°00'00" E)
 2. ABSTRACT OF TITLE.
 3. PRIOR SURVEYS BY: RICHARD KOGGE FOR: PALMER FRITSCHE (4/30/82).
 4. P.O.B. = POINT OF BEGINNING.
 5. N/F = NOW OR FORMERLY.
 6. (NTS) = NOT TO SCALE.
 7. P.T. = POINT OF TANGENT.
 8. P.C. = POINT OF CURVE.

SURVEY CERTIFICATION

STATE OF ILLINOIS))
COUNTY OF ALEXANDER)

THIS IS TO CERTIFY THAT I HAVE SURVEYED THE ABOVE DESCRIBED PARCEL OF LAND AND HAVE PREPARED THE ANNEXED PLAT, WHICH IS A TRUE AND CORRECT REPRESENTATION OF SAID SURVEY, TO THE BEST OF MY ABILITY AND THAT SAID PLAT AND SURVEY WERE DONE IN ACCORDANCE WITH THE CURRENT MINIMUMS FOR LAND SURVEYS IN THE STATE OF ILLINOIS.

DONE THIS 05 th. DAY OF JUNE, 2006.

LARRY D. DOWDY
2323 PERRYVILLE RD.
CAPE GIRARDEAU, MISSOURI 63701
MY LICENSE EXPIRE NOVEMBER 30, 2006

6/05/06

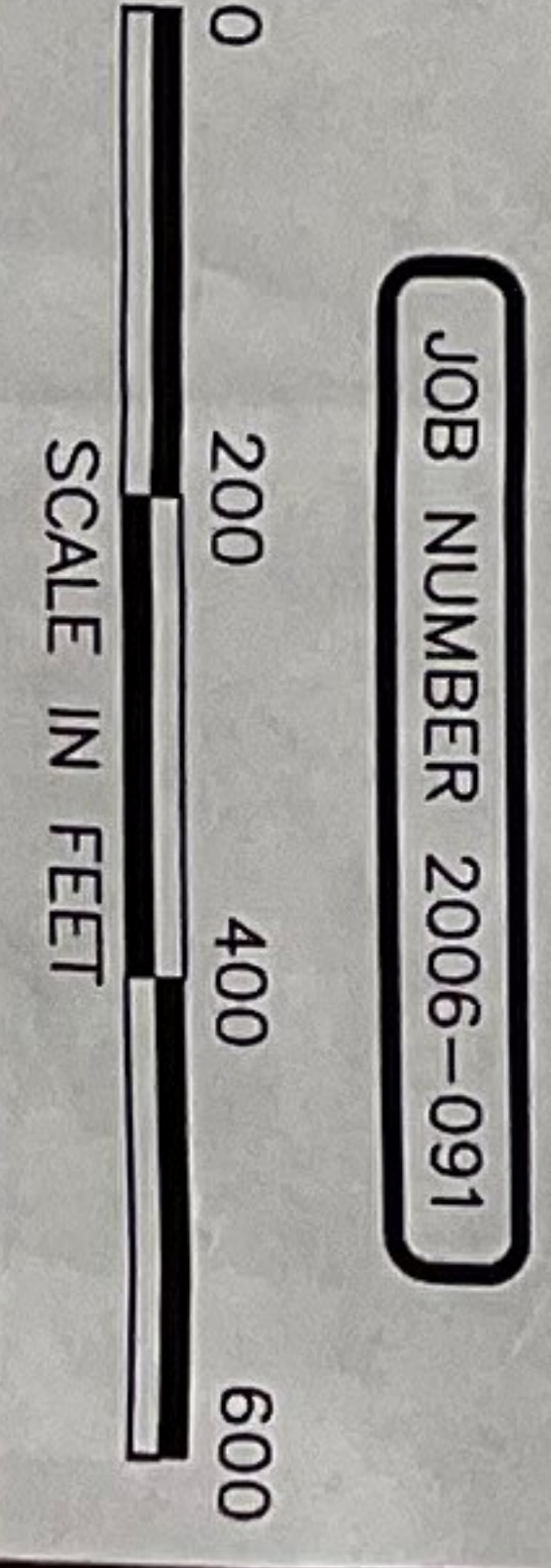

JOB NUMBER 2006-091

LARRY D. DOWDY
SURVEYING
2323 PERRYVILLE RD.
CAPE GIRARDEAU, MO. 63701
(573) 335-0464

DATE: 06/05/06
REVISER:
DRAWN BY: TJS