

Aerial Map

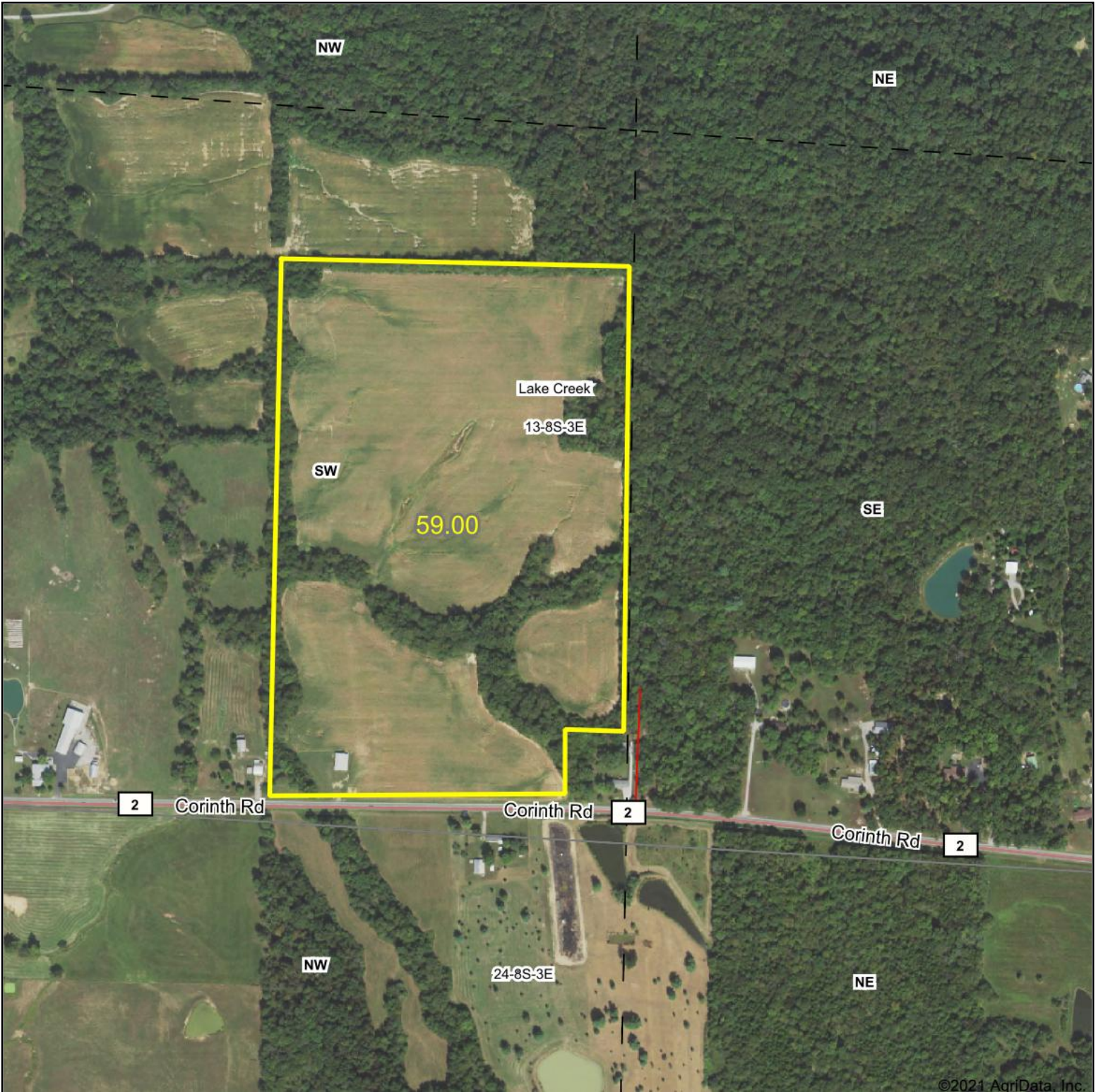

©2021 AgriData, Inc.

Map Center: 37° 49' 21.63, -88° 49' 39.2



13-8S-3E
Williamson County
Illinois

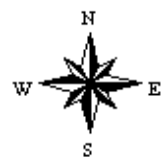

2/27/2021

Soils Map

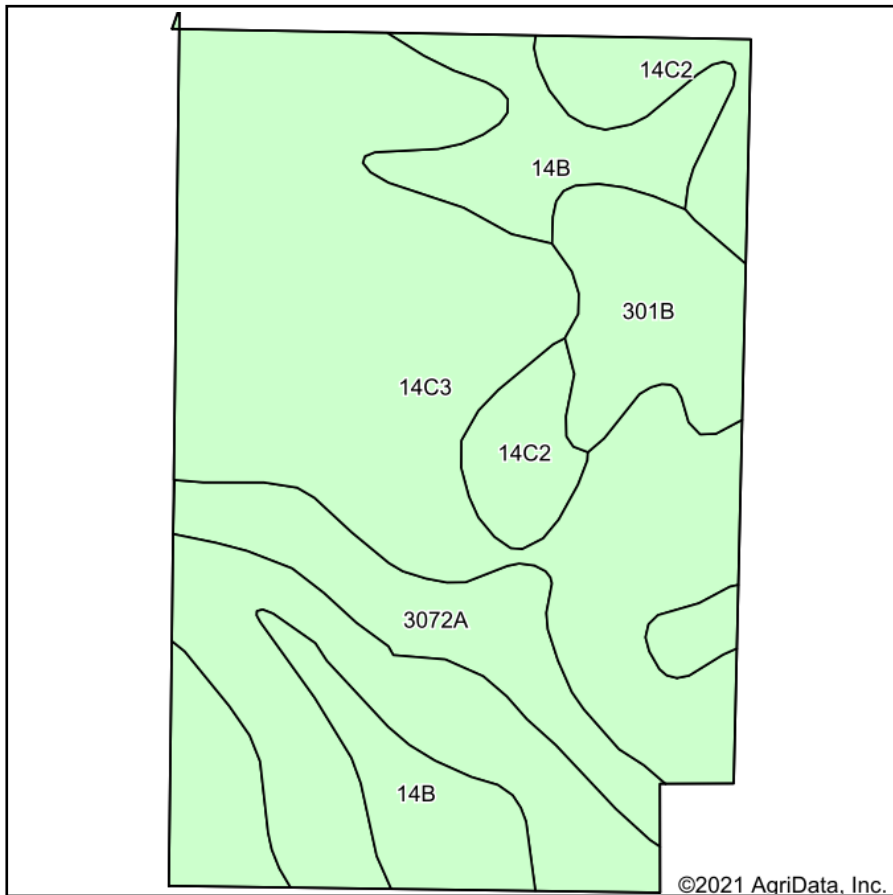

Soils data provided by USDA and NRCS.

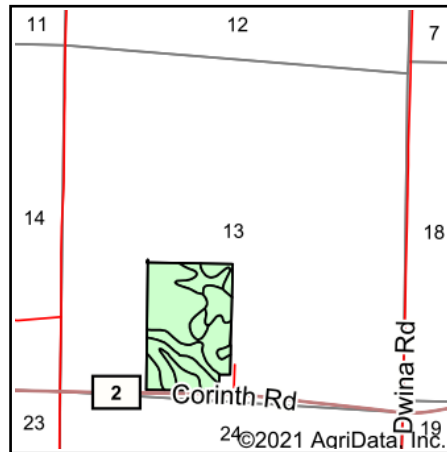

State: **Illinois**
 County: **Williamson**
 Location: **13-8S-3E**
 Township: **Lake Creek**
 Acres: **59**
 Date: **2/27/2021**

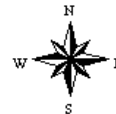

Code	Soil Description	Acres	Percent of field	Non-Irr Class *c	Corn	Grain sorghum	Grass legume hay	Grass legume pasture	Soybeans	Winter wheat	*n NCCPI Soybeans
14C3	Ava silty clay loam, 5 to 10 percent slopes, severely eroded	34.33	58.2%	IIIe	90	71	2.2	3.2	29	37	31
3072A	Sharon silt loam, 0 to 2 percent slopes, frequently flooded	7.40	12.5%	IIIw	131		3.8	6.4	42		58
14B	Ava silt loam, 2 to 5 percent slopes	7.31	12.4%	Ile	117	92	2.8	4.8	38	48	56
301B	Grantsburg silt loam, 2 to 5 percent slopes	5.35	9.1%	Ile	119	93	2.9	4.2	41	50	45
14C2	Ava silt loam, 5 to 10 percent slopes, eroded	4.61	7.8%	IIIe	106	84	2.6	4.3	34	43	31
Weighted Average					102.4	67.7	2.6	4	33.2	35.4	*n 38.8

*n: The aggregation method is "Weighted Average using all components"

*c: Using Capabilities Class Dominant Condition Aggregation Method

Soils data provided by USDA and NRCS.