

Soils Map

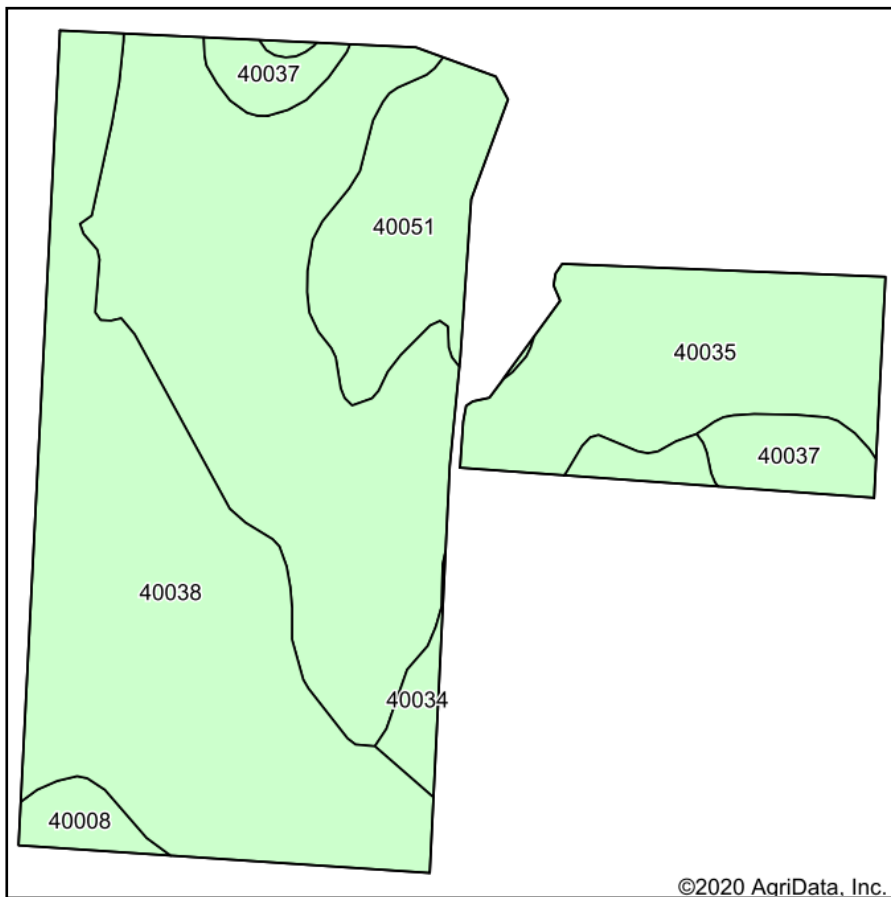

Soils data provided by USDA and NRCS.

©2020 AgriData, Inc.

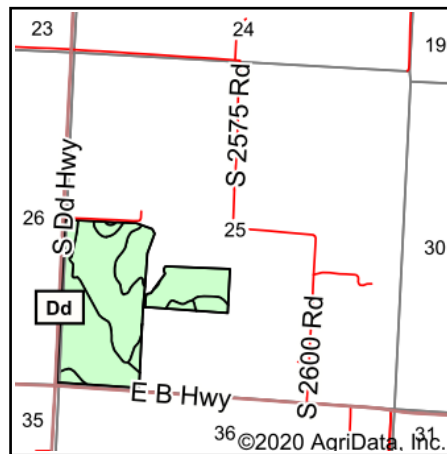

State: **Missouri**
 County: **Vernon**
 Location: **25-34N-30W**
 Township: **Dover**
 Acres: **95.11**
 Date: **12/17/2020**



Maps Provided By:



© AgriData, Inc. 2020

www.AgriDataInc.com



Code	Soil Description	Acres	Percent of field	Non-Irr Class	Range Production (lbs/acre/yr)	*n NCCPI Soybeans
40035	Barco loam, 2 to 5 percent slopes, eroded	45.44	47.8%	IIIe	0	28
40038	Barden silt loam, 1 to 5 percent slopes	32.04	33.7%	Ile	0	68
40051	Coweta loam, 5 to 14 percent slopes	9.21	9.7%	VIs	0	24
40037	Barco loam, 5 to 9 percent slopes, eroded	4.32	4.5%	IVe	0	27
40034	Barco loam, 2 to 5 percent slopes	2.47	2.6%	Ile	0	48
40008	Parsons silt loam, 0 to 1 percent slopes	1.63	1.7%	IIIw	3761	63
Weighted Average					64.5	*n 42.2

*n: The aggregation method is "Weighted Average using all components"

Soils data provided by USDA and NRCS.

Soils Map

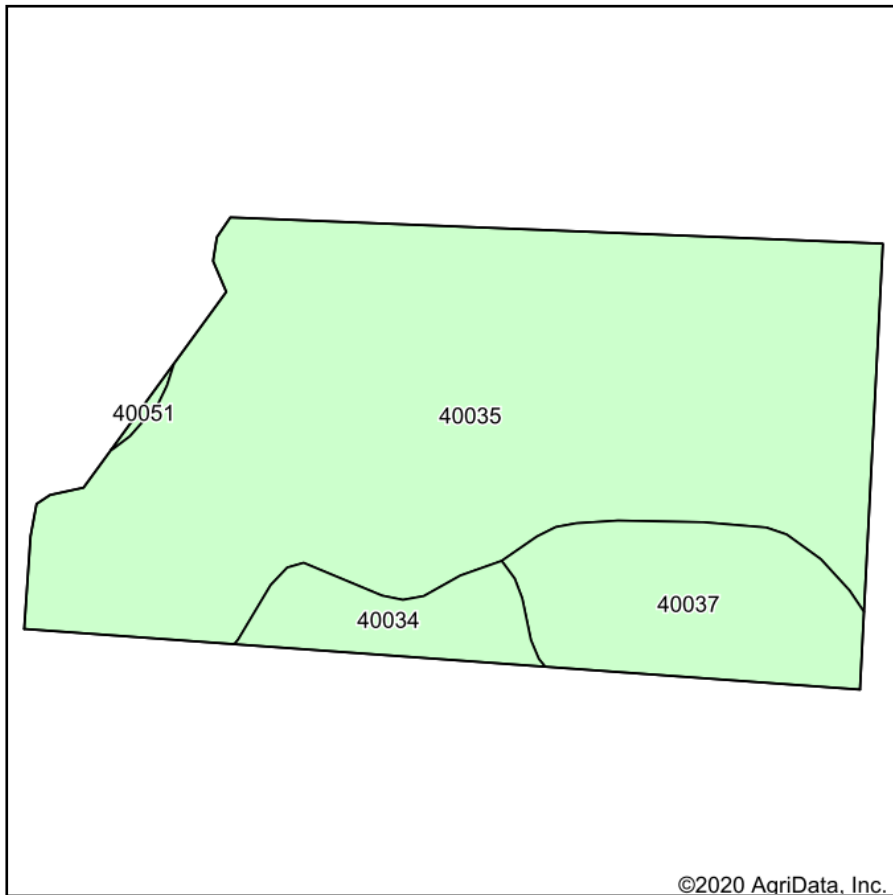

Soils data provided by USDA and NRCS.

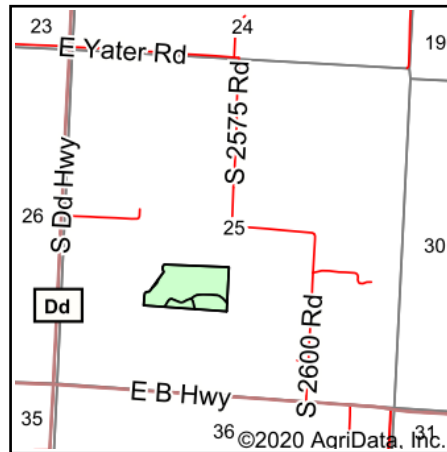

State: **Missouri**
 County: **Vernon**
 Location: **25-34N-30W**
 Township: **Dover**
 Acres: **18.03**
 Date: **12/17/2020**



Code	Soil Description	Acres	Percent of field	Non-Irr Class	*n NCCPI Soybeans
40035	Barco loam, 2 to 5 percent slopes, eroded	14.19	78.7%	IIIe	28
40037	Barco loam, 5 to 9 percent slopes, eroded	2.69	14.9%	IVe	27
40034	Barco loam, 2 to 5 percent slopes	1.15	6.4%	IIe	48
Weighted Average					*n 29.1

*n: The aggregation method is "Weighted Average using all components"
 Soils data provided by USDA and NRCS.

Soils Map

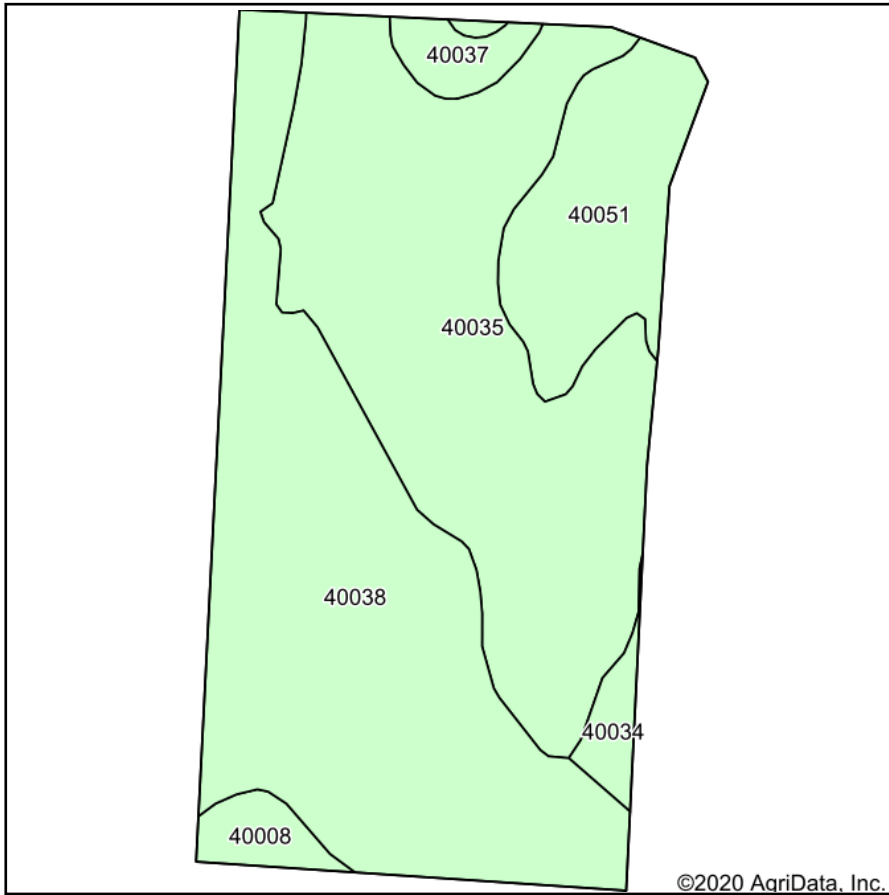

Soils data provided by USDA and NRCS.

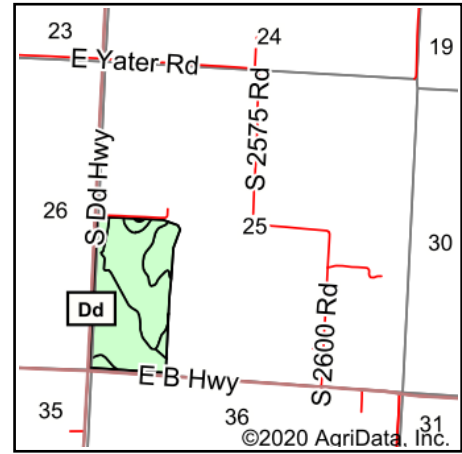

State: **Missouri**
 County: **Vernon**
 Location: **25-34N-30W**
 Township: **Dover**
 Acres: **77.08**
 Date: **12/17/2020**



Maps Provided By:



© AgriData, Inc. 2020

www.AgriDataInc.com



Code	Soil Description	Acres	Percent of field	Non-Irr Class	Range Production (lbs/acre/yr)	*n NCCPI Soybeans
40038	Barden silt loam, 1 to 5 percent slopes	32.03	41.6%	Ile	0	68
40035	Barco loam, 2 to 5 percent slopes, eroded	31.29	40.6%	IIIe	0	28
40051	Coweta loam, 5 to 14 percent slopes	9.17	11.9%	VIs	0	24
40008	Parsons silt loam, 0 to 1 percent slopes	1.63	2.1%	IIIw	3761	63
40037	Barco loam, 5 to 9 percent slopes, eroded	1.63	2.1%	IVe	0	27
40034	Barco loam, 2 to 5 percent slopes	1.33	1.7%	Ile	0	48
Weighted Average					79.5	*n 45.2

*n: The aggregation method is "Weighted Average using all components"
 Soils data provided by USDA and NRCS.