

Aerial Map

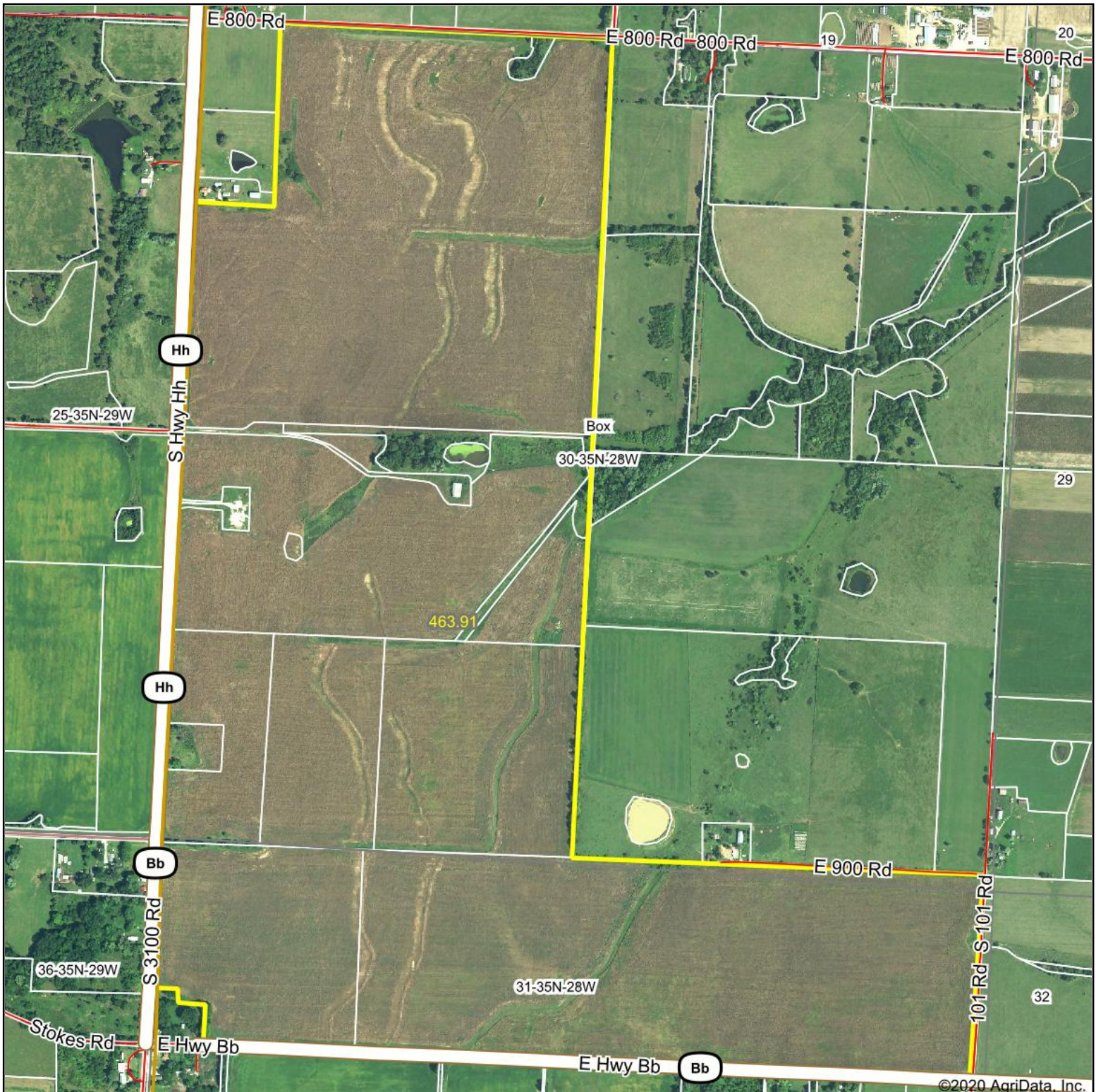

Map Center: 37° 46' 31.45, -94° 3' 50.93

0ft 1005ft 2009ft

30-35N-28W
Cedar County
Missouri

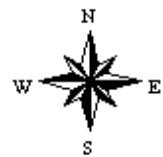

10/15/2020



Maps Provided By:



© AgriData, Inc. 2020

www.AgriDataInc.com

Field borders provided by Farm Service Agency as of 5/21/2008.

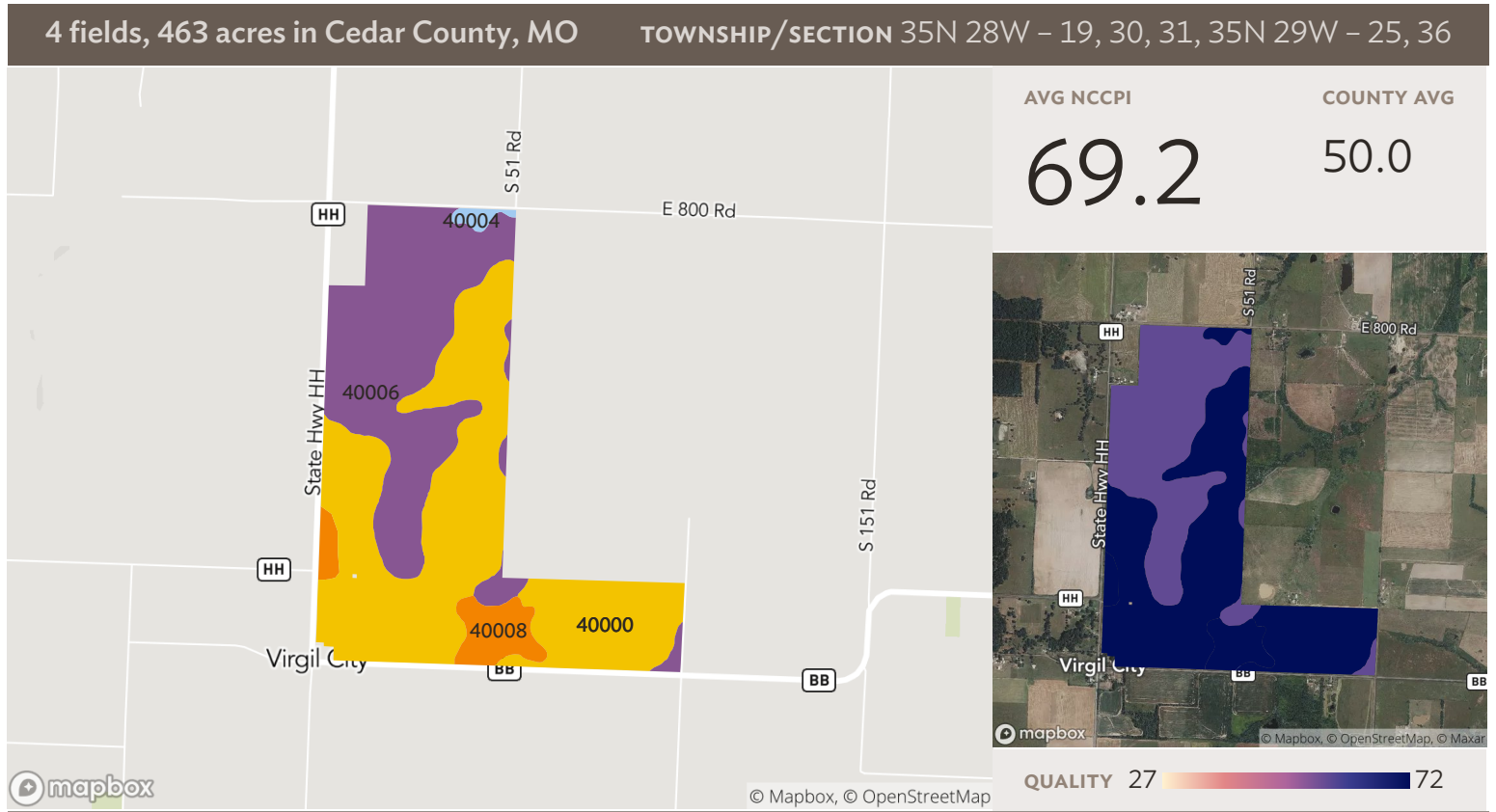

Source: NRCS Soil Survey

All fields

463 ac

SOIL CODE	SOIL DESCRIPTION	ACRES	PERCENTAGE OF FIELD	SOIL CLASS	NCCPI
40000	Barden silt loam, 1 to 3 percent slopes	254.53	55.0%	2	77.1
40006	Barco-Sylvania complex, 2 to 5 percent slopes	177.28	38.3%	2	57.0
40008	Parsons silt loam, 0 to 1 percent slopes	27.31	5.9%	3	75.1
40004	Barden loam, 2 to 5 percent slopes	3.92	0.8%	2	71.8
463.03					69.2

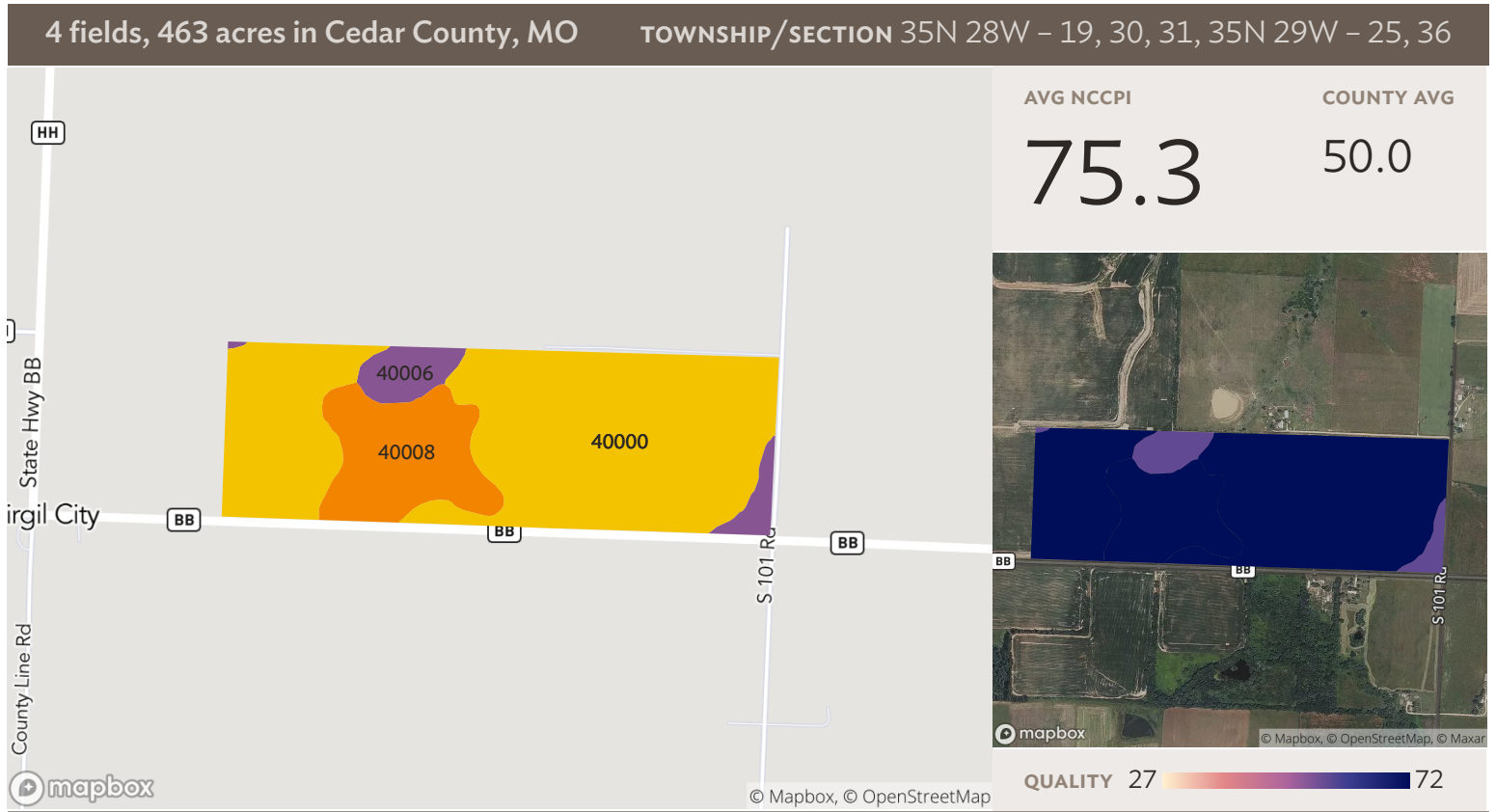

Source: NRCS Soil Survey

Field 1

116 ac

SOIL CODE	SOIL DESCRIPTION	ACRES	PERCENTAGE OF FIELD	SOIL CLASS	NCCPI
■ 40000	Barden silt loam, 1 to 3 percent slopes	86.54	74.4%	2	77.1
■ 40008	Parsons silt loam, 0 to 1 percent slopes	21.59	18.6%	3	75.1
■ 40006	Barco-Sylvania complex, 2 to 5 percent slopes	8.12	7.0%	2	57.0
116.24					75.3

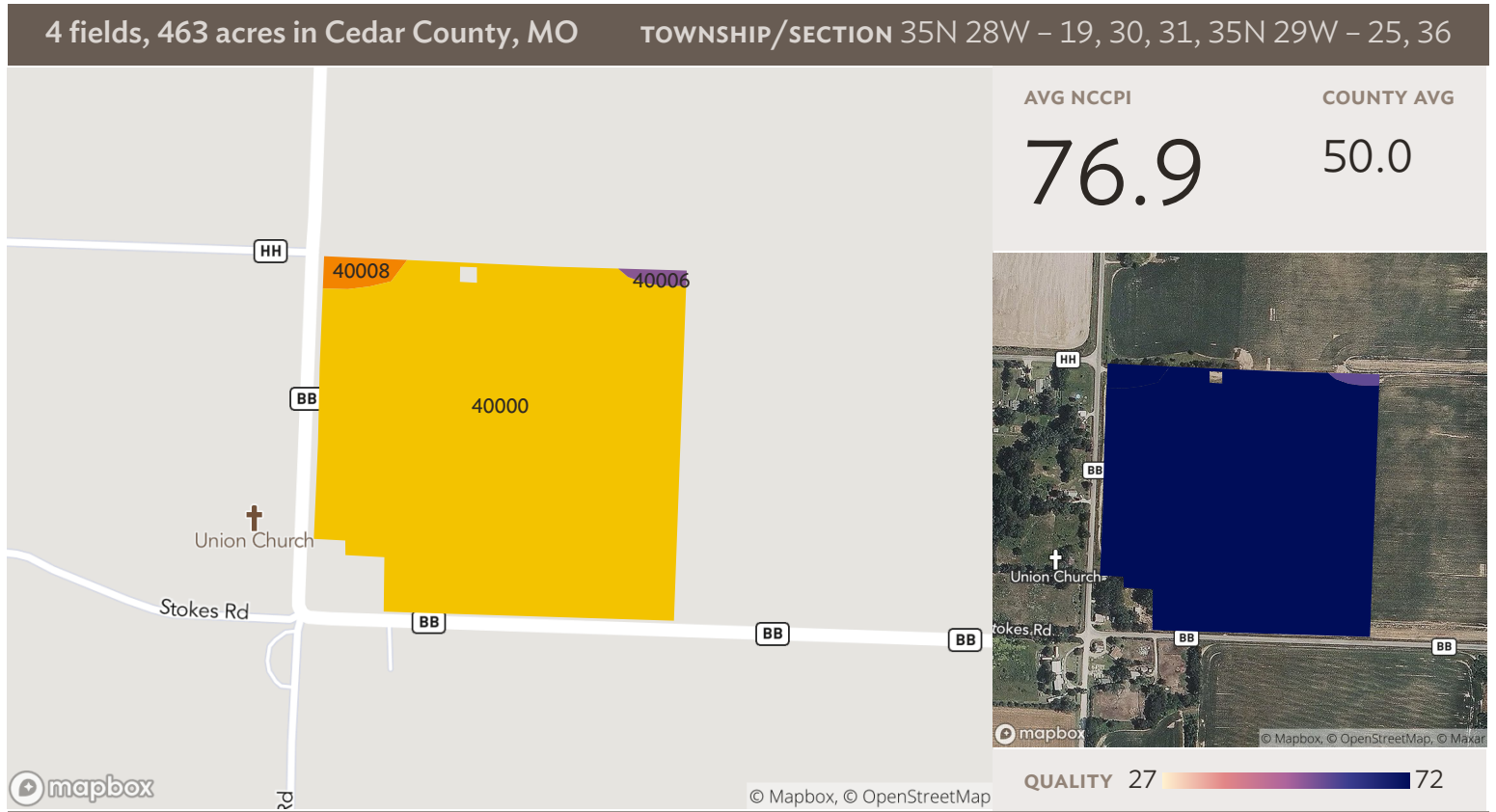

Source: NRCS Soil Survey

Field 2

37 ac

SOIL CODE	SOIL DESCRIPTION	ACRES	PERCENTAGE OF FIELD	SOIL CLASS	NCCPI
■ 40000	Barden silt loam, 1 to 3 percent slopes	35.79	97.5%	2	77.1
■ 40008	Parsons silt loam, 0 to 1 percent slopes	0.64	1.8%	3	75.1
■ 40006	Barco-Sylvania complex, 2 to 5 percent slopes	0.26	0.7%	2	57.0
		36.69			76.9

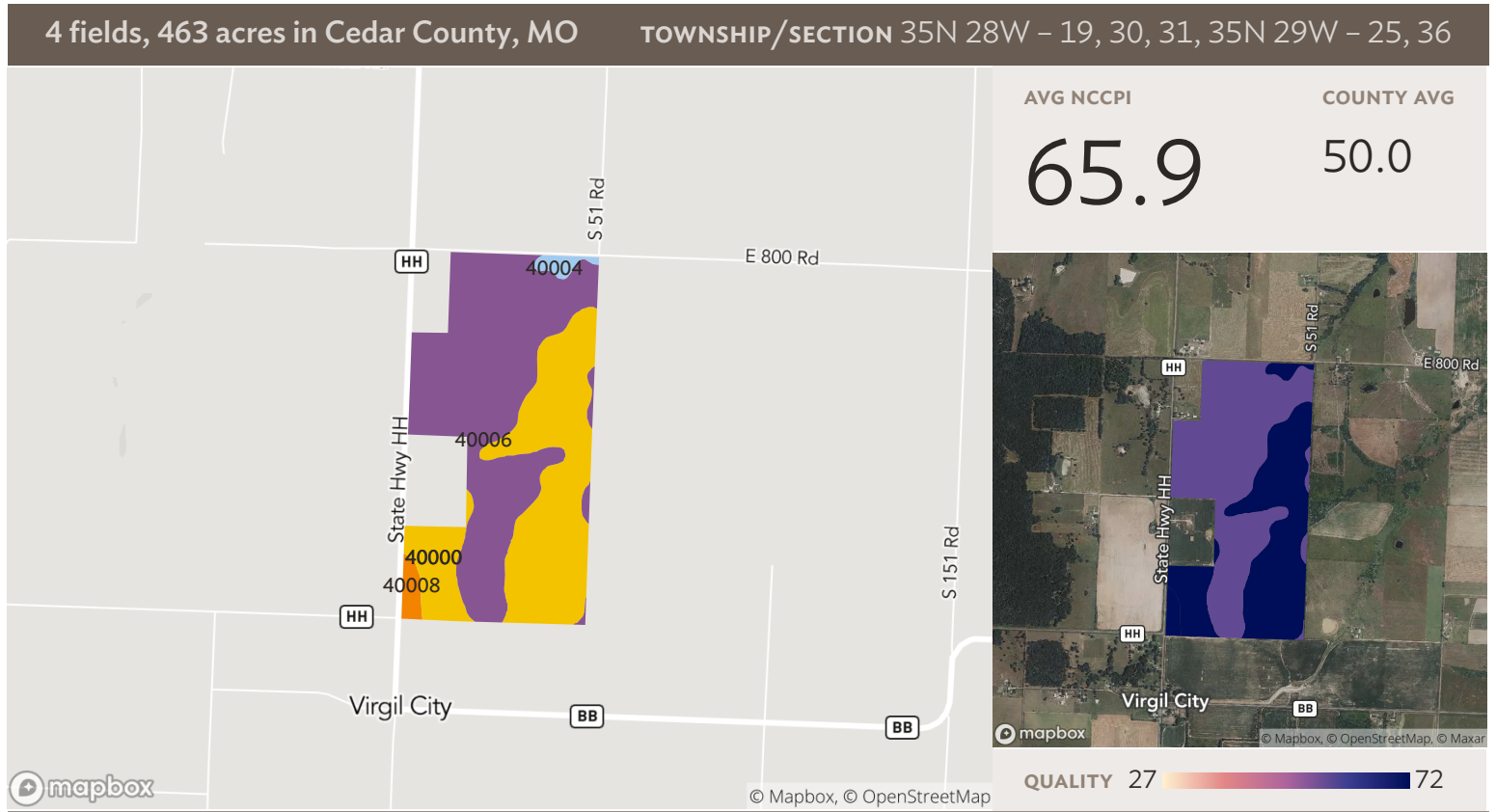

Source: NRCS Soil Survey

Field 3

284 ac

SOIL CODE	SOIL DESCRIPTION	ACRES	PERCENTAGE OF FIELD	SOIL CLASS	NCCPI
40006	Barco-Sylvania complex, 2 to 5 percent slopes	156.97	55.3%	2	57.0
40000	Barden silt loam, 1 to 3 percent slopes	117.92	41.5%	2	77.1
40008	Parsons silt loam, 0 to 1 percent slopes	5.08	1.8%	3	75.1
40004	Barden loam, 2 to 5 percent slopes	3.92	1.4%	2	71.8
283.89					65.9

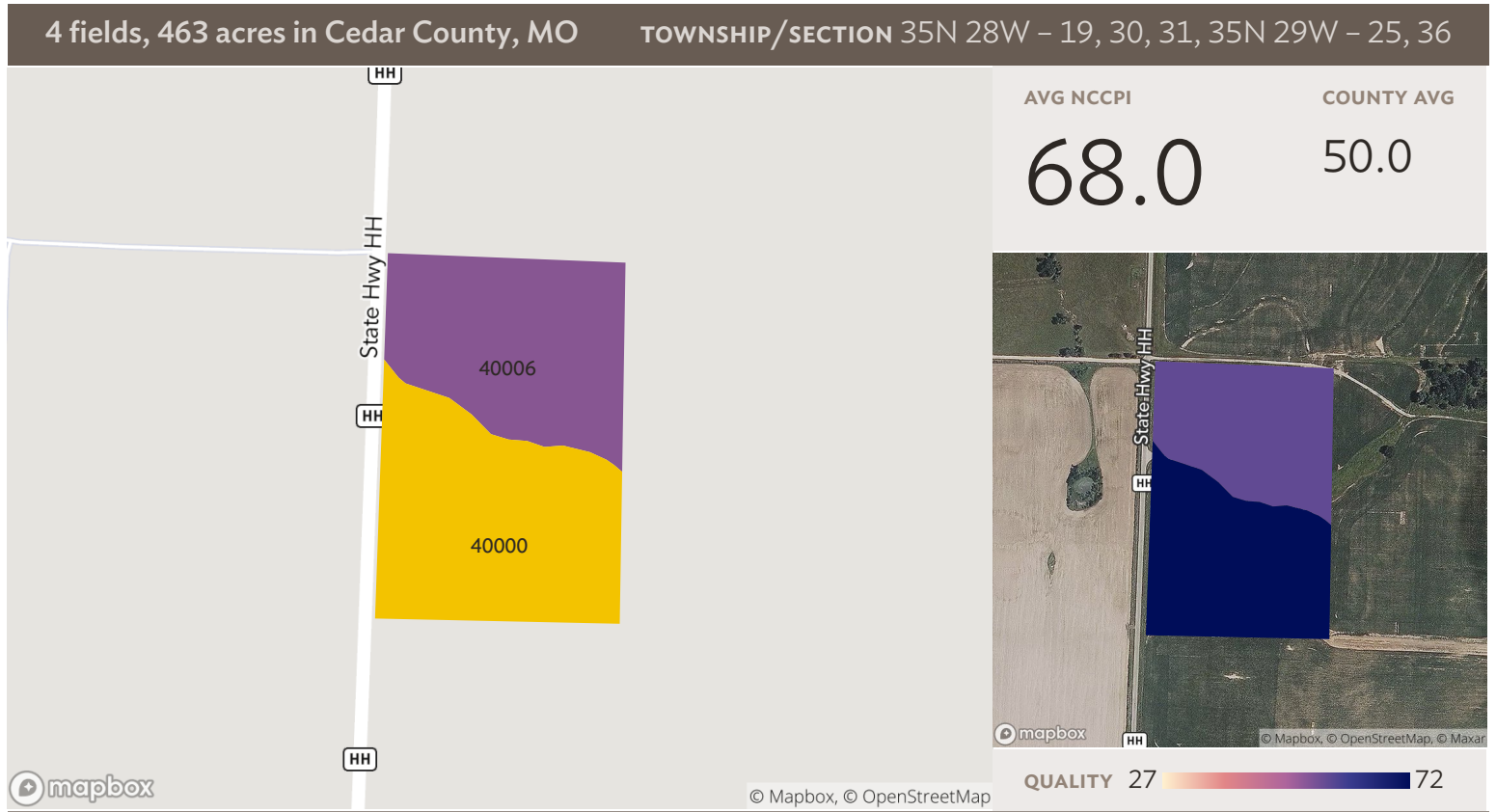

Source: NRCS Soil Survey

Field 4

26 ac

SOIL CODE	SOIL DESCRIPTION	ACRES	PERCENTAGE OF FIELD	SOIL CLASS	NCCPI
■ 40000	Barden silt loam, 1 to 3 percent slopes	14.28	54.5%	2	77.1
■ 40006	Barco-Sylvania complex, 2 to 5 percent slopes	11.93	45.5%	2	57.0
26.21					68.0

4 fields, 463 acres in Cedar County, MO

TOWNSHIP/SECTION 35N 28W – 19, 30, 31, 35N 29W – 25, 36

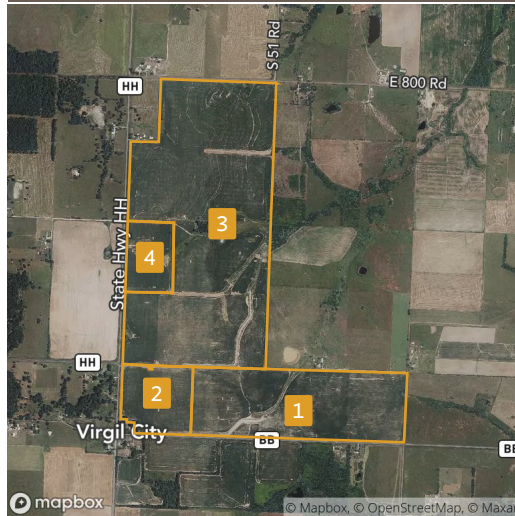

All fields

463 ac



2019



2018



2017



2016



2015

Fallow	65.1%	–	–	–	–
Corn	0.5%	89.9%	–	91.0%	–
Soybeans	23.8%	0.7%	21.8%	–	89.6%
Grass/Pasture	7.2%	6.6%	8.2%	6.2%	7.5%
Winter Wheat	–	–	39.0%	–	–
Double Crop	0.1%	–	28.2%	–	–
Other	3.3%	2.8%	2.8%	2.8%	2.9%

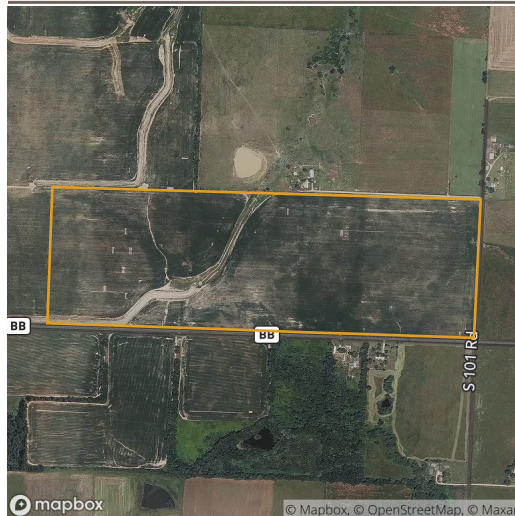

Field 1

116 ac



2019



2018



2017



2016



2015



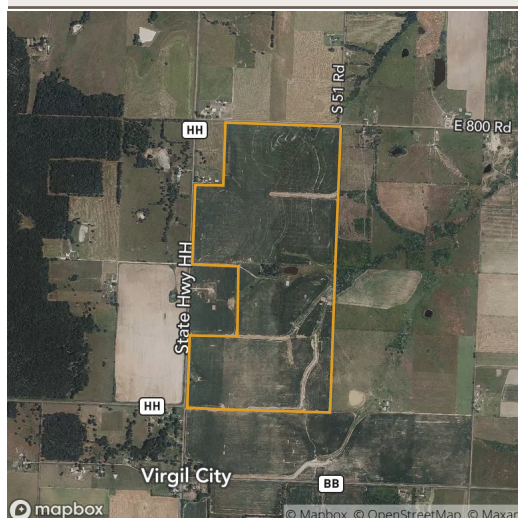

Corn	–	94.6%	–	94.9%	–
Fallow	57.3%	–	–	–	–
Soybeans	36.4%	–	28.2%	–	94.5%
Double Crop	–	–	65.3%	–	–
Other	6.4%	5.4%	6.5%	5.1%	5.5%

TOWNSHIP/SECTION 35N 28W – 19, 30, 31, 35N 29W – 25, 36



37 ac



	Soybeans	67.2%	–	85.9%	–	92.3%
	Corn	0.6%	93.2%	–	93.2%	–
	Fallow	24.0%	–	–	–	–
	Grass/Pasture	1.6%	3.7%	6.0%	4.3%	5.2%
	Other	6.7%	3.2%	8.1%	2.6%	2.6%

284 ac

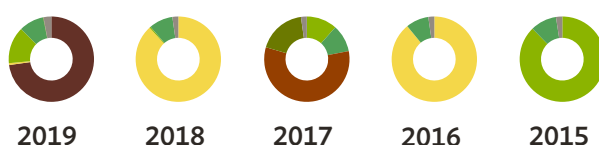

Fallow	72.8%	—	—	—	—
Corn	0.7%	88.2%	—	89.1%	—
Soybeans	14.0%	0.5%	11.6%	—	87.7%
Grass/Pasture	9.4%	9.0%	10.3%	8.7%	9.9%
Winter Wheat	—	—	57.6%	—	—
Double Crop	0.2%	—	18.3%	—	—
Other	3.0%	2.2%	2.2%	2.3%	2.4%

4 fields, 463 acres in Cedar County, MO

TOWNSHIP/SECTION 35N 28W – 19, 30, 31, 35N 29W – 25, 36

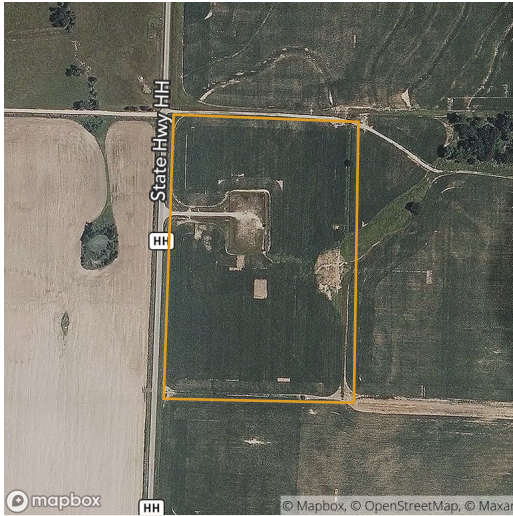

Field 4

26 ac



2019



2018



2017



2016



2015

Fallow

73.7%

–

–

–

–

Corn

0.8%

82.6%

–

91.9%

–

Soybeans

13.2%

6.6%

14.2%

–

85.1%

Grass/Pasture

9.4%

8.9%

19.0%

6.1%

12.9%

Winter Wheat

–

–

57.5%

–

–

Double Crop

0.2%

–

7.3%

–

–

Other

2.6%

2.0%

2.0%

2.0%





2.0%

Source: NASS Cropland Data Layer

4 fields, 463 acres in Cedar County, MO

TOWNSHIP/SECTION 35N 28W – 19, 30, 31, 35N 29W – 25, 36

Cedar County, MO

FIELD	ACRES	LOCATION	OWNER (LAST UPDATED)
1 	116.24	35N 28W – 30, 31 APN: 04093100000000100	PARKER FAMILY LLC (04/24/2020)
2 	36.69	35N 28W – 31, 35N 29W – 36 APN: 04093100000000300	PARKER FAMILY LLC (04/24/2020)
3 	283.89	35N 28W – 19, 30, 31, 35N 29W – 25, 36 APN: 04093000000000201	PARKER FAMILY LLC (04/24/2020)
4 	26.21	35N 28W – 30, 35N 29W – 25 APN: 04093000000000200	PARKER FAMILY LLC (04/24/2020)
463.03			

4 fields, 463 acres in Cedar County, MO

TOWNSHIP/SECTION 35N 28W – 19, 30, 31, 35N 29W – 25, 36



Soils Map

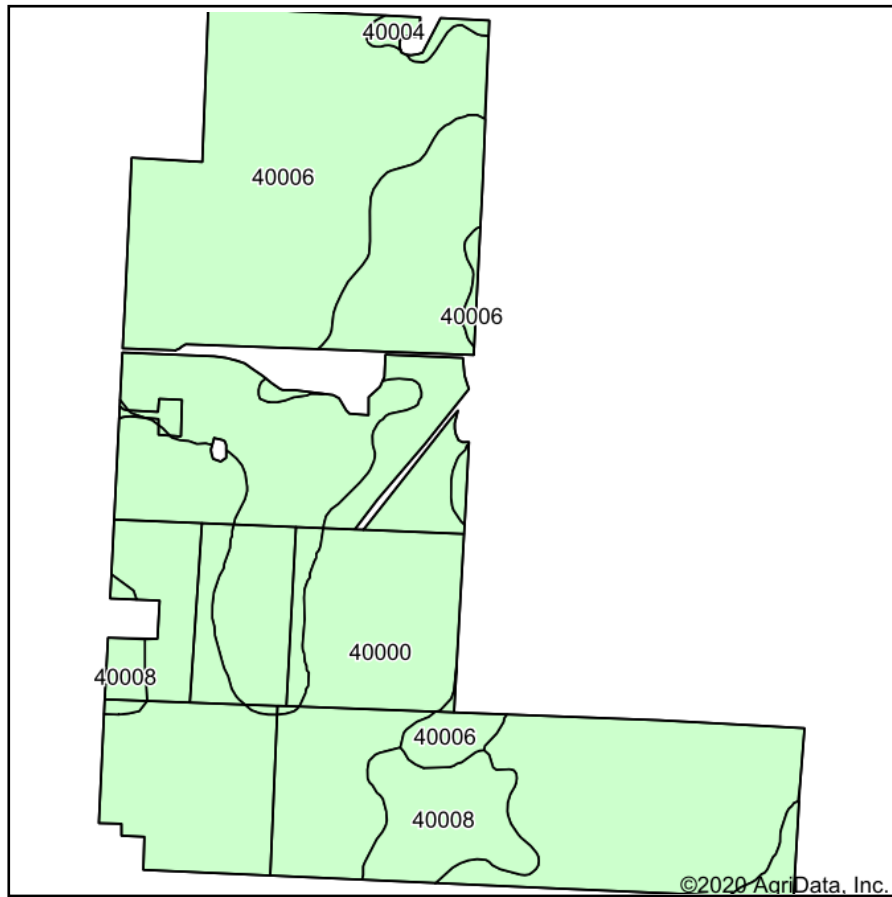

Soils data provided by USDA and NRCS.

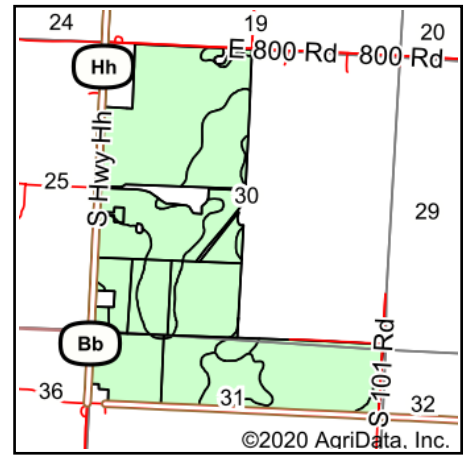

State: **Missouri**
 County: **Cedar**
 Location: **30-35N-28W**
 Township: **Box**
 Acres: **453.13**
 Date: **9/21/2020**



Maps Provided By:



Area Symbol: MO039, Soil Area Version: 24						
Code	Soil Description	Acres	Percent of field	Non-Irr Class	Range Production (lbs/acre/yr)	*n NCCPI Soybeans
40000	Barden silt loam, 1 to 3 percent slopes	248.92	54.9%	Ile	0	67
40006	Barco-Sylvania complex, 2 to 5 percent slopes	174.78	38.6%	Ile	0	50
40008	Parsons silt loam, 0 to 1 percent slopes	26.33	5.8%	IIIw	3761	63
40004	Barden loam, 2 to 5 percent slopes	3.10	0.7%	Ile	0	59
Weighted Average					218.5	*n 60.2

*n: The aggregation method is "Weighted Average using all components"
 Soils data provided by USDA and NRCS.

Topography Map

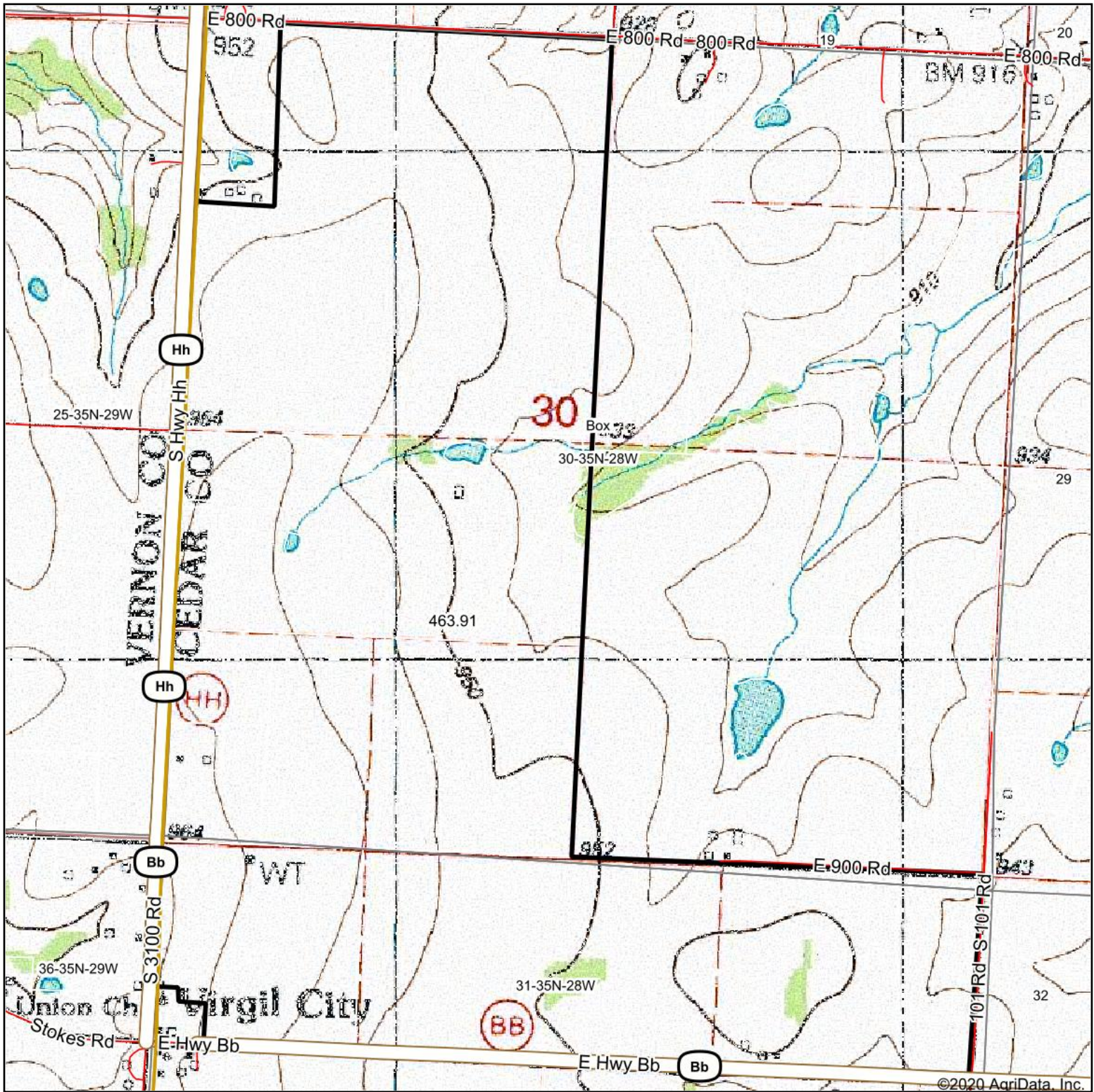

map center: 37° 46' 31.45, -94° 3' 50.93

30-35N-28W
Cedar County
Missouri

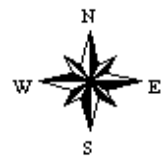

10/15/2020



Maps Provided By:



surety[®]
CUSTOMIZED ONLINE MAPPING

© AgriData, Inc. 2020

www.AgriDataInc.com

Field borders provided by Farm Service Agency as of 5/21/2008.