

# Aerial Map



Map Center: 38° 32' 39.2, -93° 45' 22.69

0ft 468ft 937ft

**2-43N-26W**  
**Henry County**  
**Missouri**

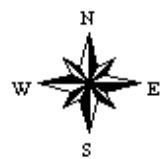

10/15/2020



Maps Provided By:



© AgriData, Inc. 2020

www.AgriDataInc.com

Field borders provided by Farm Service Agency as of 5/21/2008.

# Soils Map

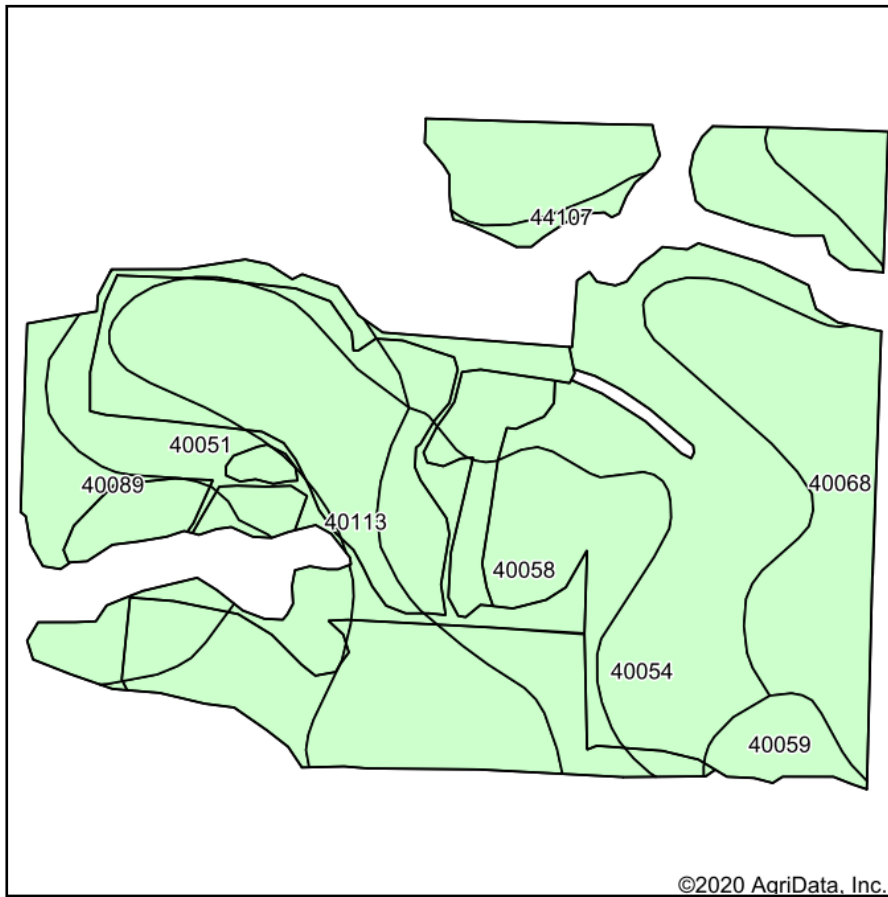

Soils data provided by USDA and NRCS.

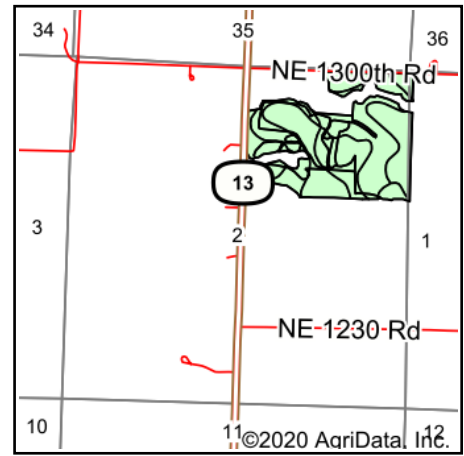

State: **Missouri**  
 County: **Henry**  
 Location: **2-43N-26W**  
 Township: **Shawnee**  
 Acres: **86.39**  
 Date: **10/15/2020**



Maps Provided By:



© AgriData, Inc. 2020

www.AgriDataInc.com



Area Symbol: MO083, Soil Area Version: 26						
Code	Soil Description	Acres	Percent of field	Non-Irr Class	Range Production (lbs/acre/yr)	*n NCCPI Soybeans
40054	Deepwater silt loam, 2 to 5 percent slopes, eroded	24.66	28.5%	IIIe	0	72
40113	Bucyrus silty clay loam, 1 to 3 percent slopes	14.84	17.2%	Ile	6108	60
40068	Hartwell silt loam, 1 to 3 percent slopes	13.44	15.6%	Ile	0	53
40058	Deepwater silty clay loam, 5 to 9 percent slopes, severely eroded	12.34	14.3%	IVe	0	63
40051	Coweta loam, 5 to 14 percent slopes	11.51	13.3%	VIIs	0	24
40089	Roseland silt loam, 2 to 9 percent slopes	7.02	8.1%	IVe	0	40
40059	Barco loam, 5 to 15 percent slopes, severely eroded	1.97	2.3%	VIe	0	21
44107	Muldrow silt loam, 1 to 3 percent slopes, rarely flooded	0.61	0.7%	IIIw	425	64
<b>Weighted Average</b>					<b>1052.2</b>	<b>*n 55.5</b>

\*n: The aggregation method is "Weighted Average using all components"  
 Soils data provided by USDA and NRCS.



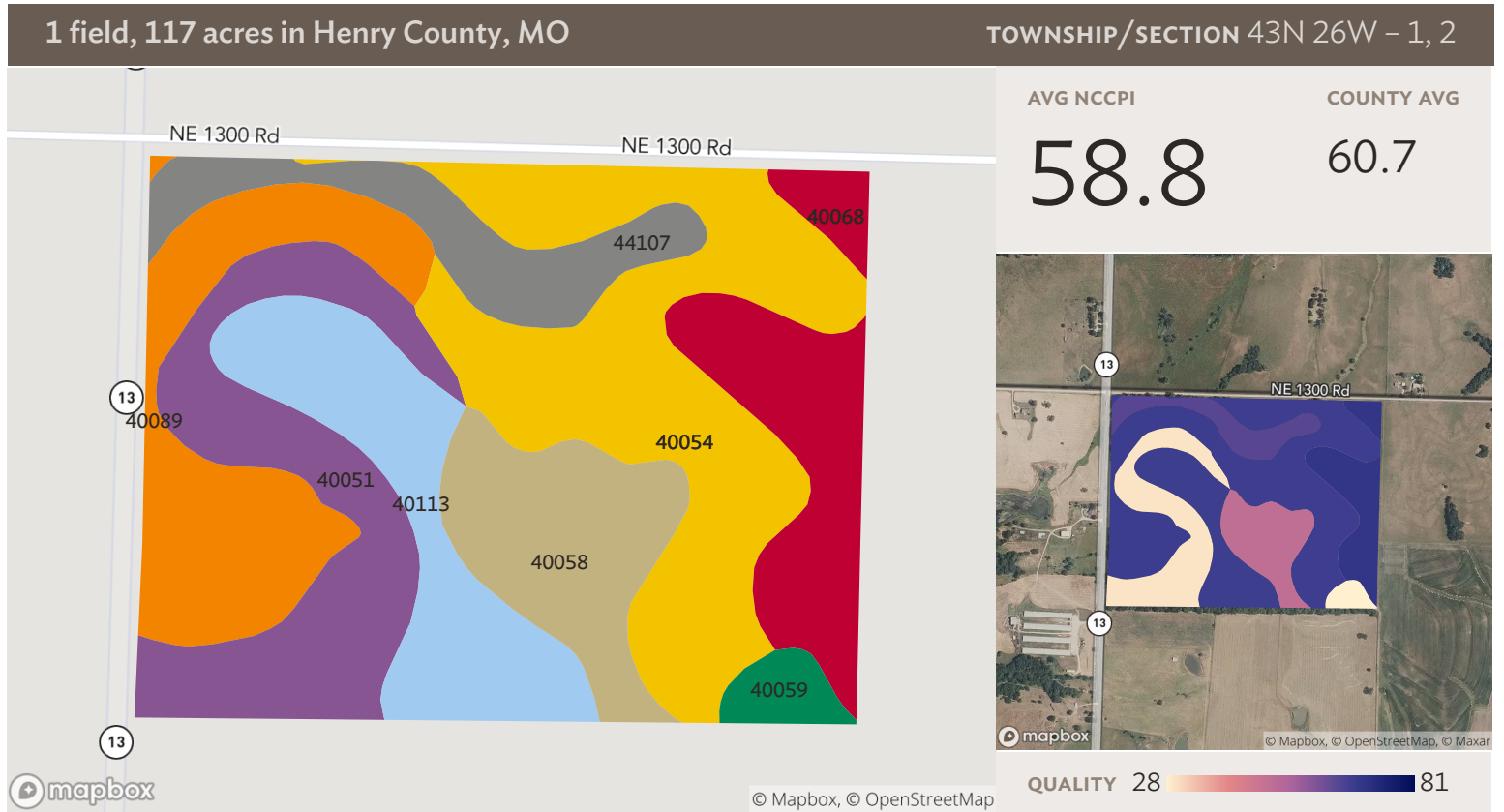

## All fields

Source: NRCS Soil Survey

117 ac

SOIL CODE	SOIL DESCRIPTION	ACRES	PERCENTAGE OF FIELD	SOIL CLASS	NCCPI
40054	Deepwater silt loam, 2 to 5 percent slopes, eroded	30.30	26.0%	2	67.5
40051	Coweta loam, 5 to 14 percent slopes	18.56	15.9%	6	29.6
40089	Roseland silt loam, 2 to 9 percent slopes	15.87	13.6%	4	67.7
40113	Bucyrus silty clay loam, 1 to 3 percent slopes	15.19	13.0%	2	67.4
40068	Hartwell silt loam, 1 to 3 percent slopes	13.06	11.2%	2	69.7
40058	Deepwater silty clay loam, 5 to 9 percent slopes, severely eroded	12.40	10.6%	4	50.0
44107	Muldraw silt loam, 1 to 3 percent slopes, rarely flooded	9.03	7.8%	3	64.4
40059	Barco loam, 5 to 15 percent slopes, severely eroded	2.10	1.8%	6	22.3
<b>116.50</b>					<b>58.8</b>

1 field, 117 acres in Henry County, MO

TOWNSHIP/SECTION 43N 26W – 1, 2

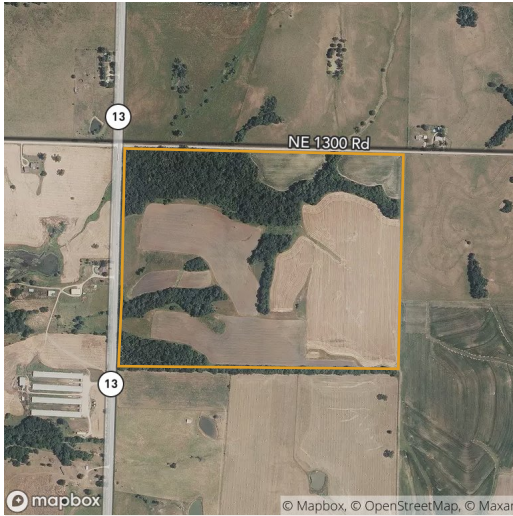

## All fields

117 ac



2019



2018



2017



2016

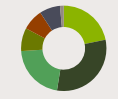

2015

■ Soybeans

60.4%

57.2%

50.0%

58.8%

21.8%

■ Forest

29.1%

29.1%

28.8%

28.8%

30.8%

■ Grass/Pasture

5.3%

12.3%

19.5%

10.9%

21.4%

■ Double Crop

–

–

–

–

8.8%

■ Winter Wheat

–

–

–

–

8.0%

■ Crop Undetermined

–

–

–

–

7.8%

■ Other

5.2%

1.4%

1.8%

1.6%

1.4%

Source: NASS Cropland Data Layer

1 field, 117 acres in Henry County, MO

TOWNSHIP/SECTION 43N 26W – 1, 2

## Henry County, MO

FIELD	ACRES	LOCATION	OWNER (LAST UPDATED)
	116.50	43N 26W – 1, 2 APN: 081002000000001000	PARKER FAMILY LLC (09/10/2019)

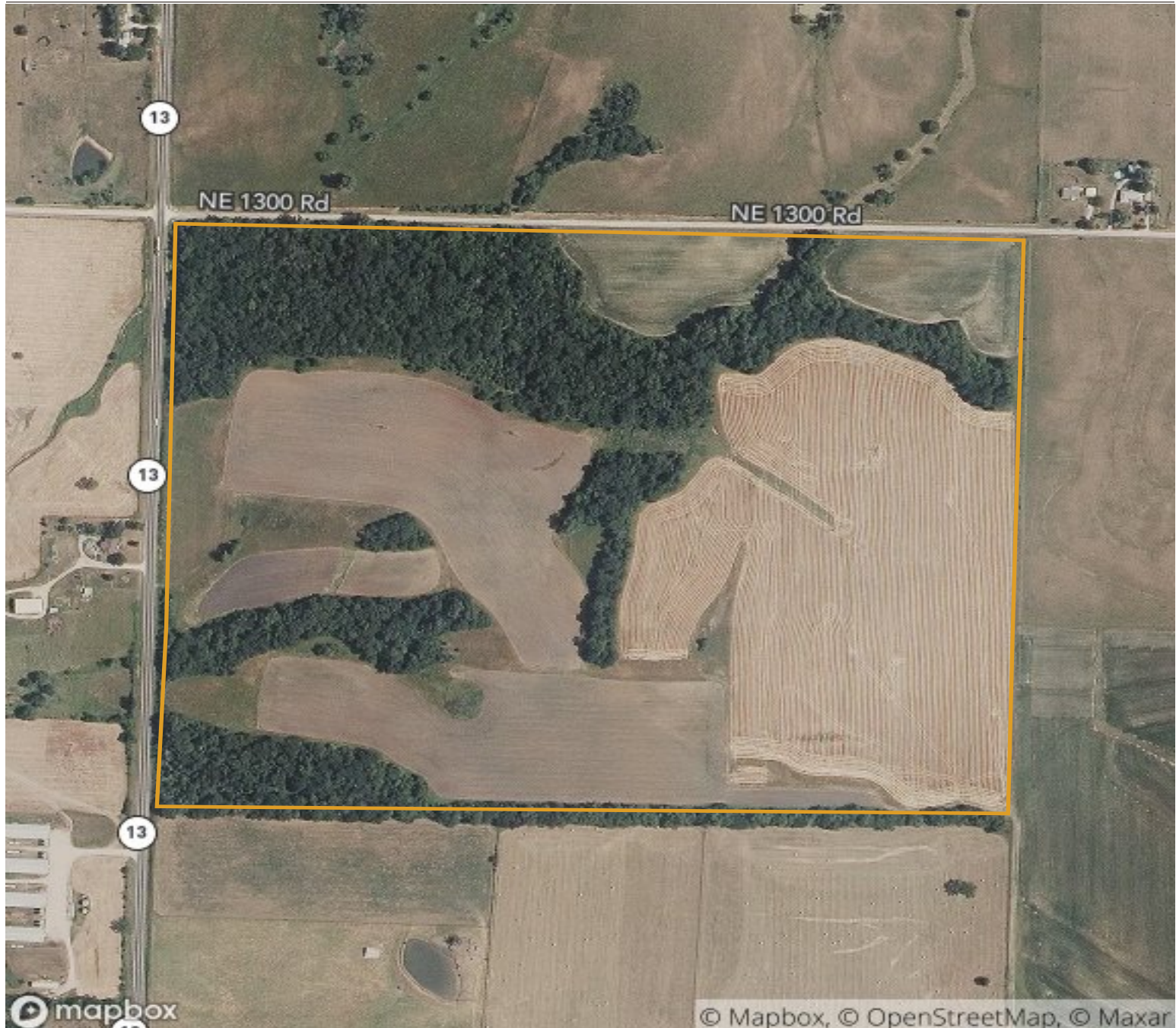



# Topography Map

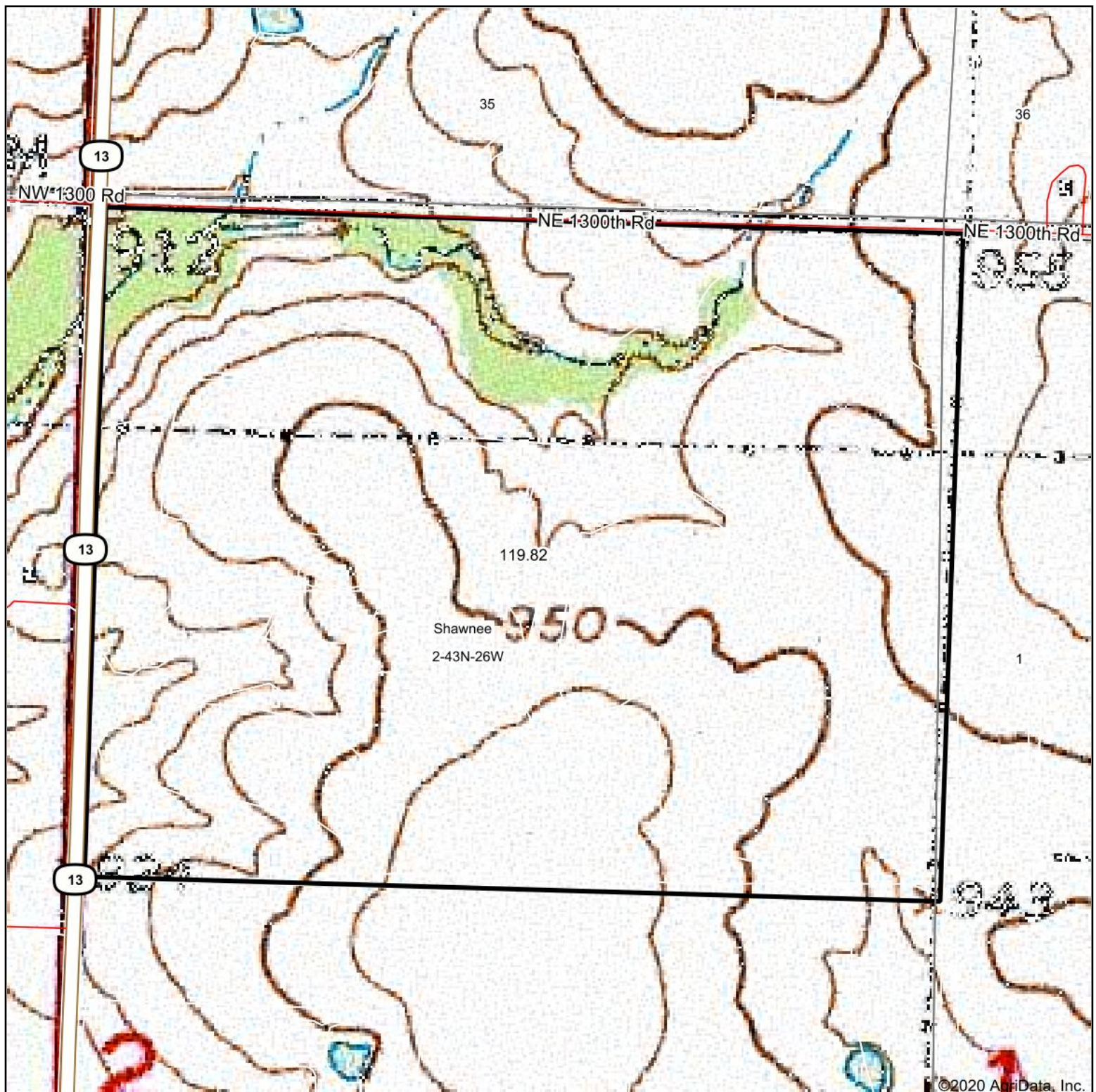

map center: 38° 32' 39.2, -93° 45' 22.69

0ft 468ft 937ft



Maps Provided By:



© AgriData, Inc. 2020

www.AgriDataInc.com

**2-43N-26W**  
**Henry County**  
**Missouri**

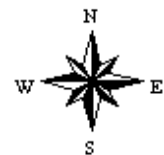

10/15/2020

Field borders provided by Farm Service Agency as of 5/21/2008.