

Aerial Map

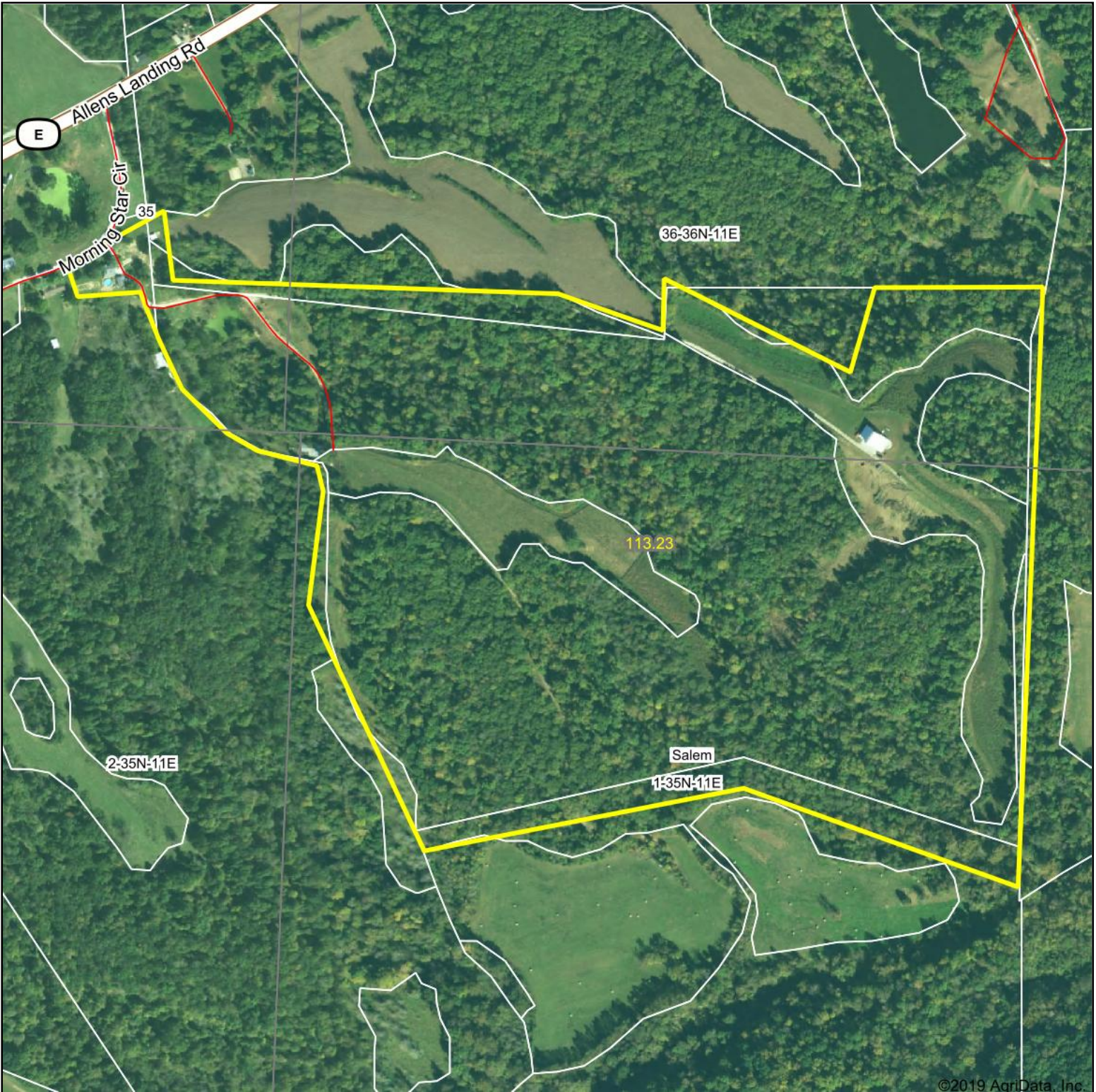

©2019 AgriData, Inc.

Map Center: 37° 46' 23.77, -89° 46' 28.81

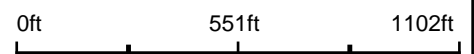

1-35N-11E
Perry County
Missouri



Maps Provided By:
 **surety**[®]
CUSTOMIZED ONLINE MAPPING
© AgriData, Inc. 2019 www.AgriDataInc.com

6/26/2020

Field borders provided by Farm Service Agency as of 5/21/2008.

Soils Map

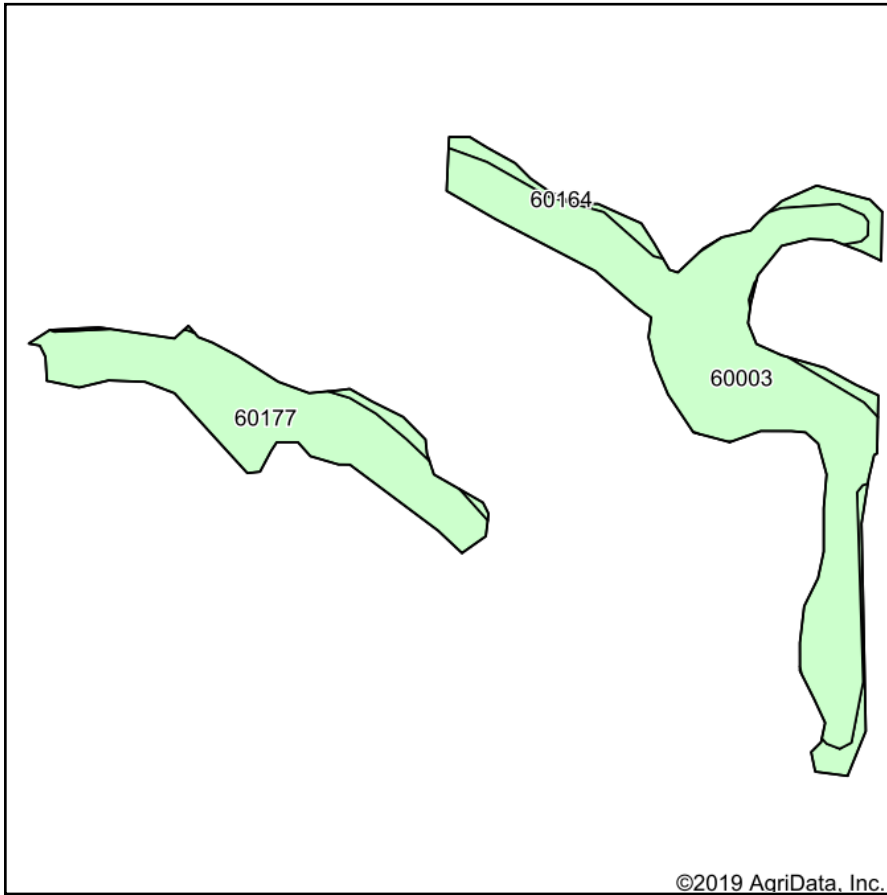

Soils data provided by USDA and NRCS.

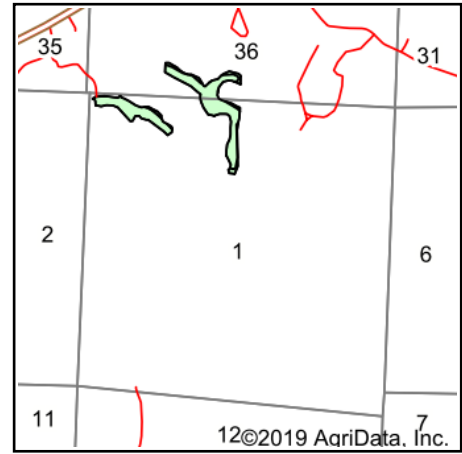

State: **Missouri**
 County: **Perry**
 Location: **36-36N-11E**
 Township: **Bois Brule**
 Acres: **18.83**
 Date: **6/26/2020**



Maps Provided By:



Area Symbol: MO157. Soil Area Version: 20					
Code	Soil Description	Acres	Percent of field	Non-Irr Class	*n NCCPI Soybeans
60003	Menfro silt loam, 9 to 14 percent slopes, eroded	11.05	58.7%	IVe	59
60177	Menfro silt loam, karst, 9 to 35 percent slopes, eroded	5.86	31.1%	IIIe	6
60164	Menfro silt loam, 14 to 35 percent slopes, eroded	1.92	10.2%	VIe	38
Weighted Average					*n 40.4

*n: The aggregation method is "Weighted Average using major components"
 Soils data provided by USDA and NRCS.

Topography Map

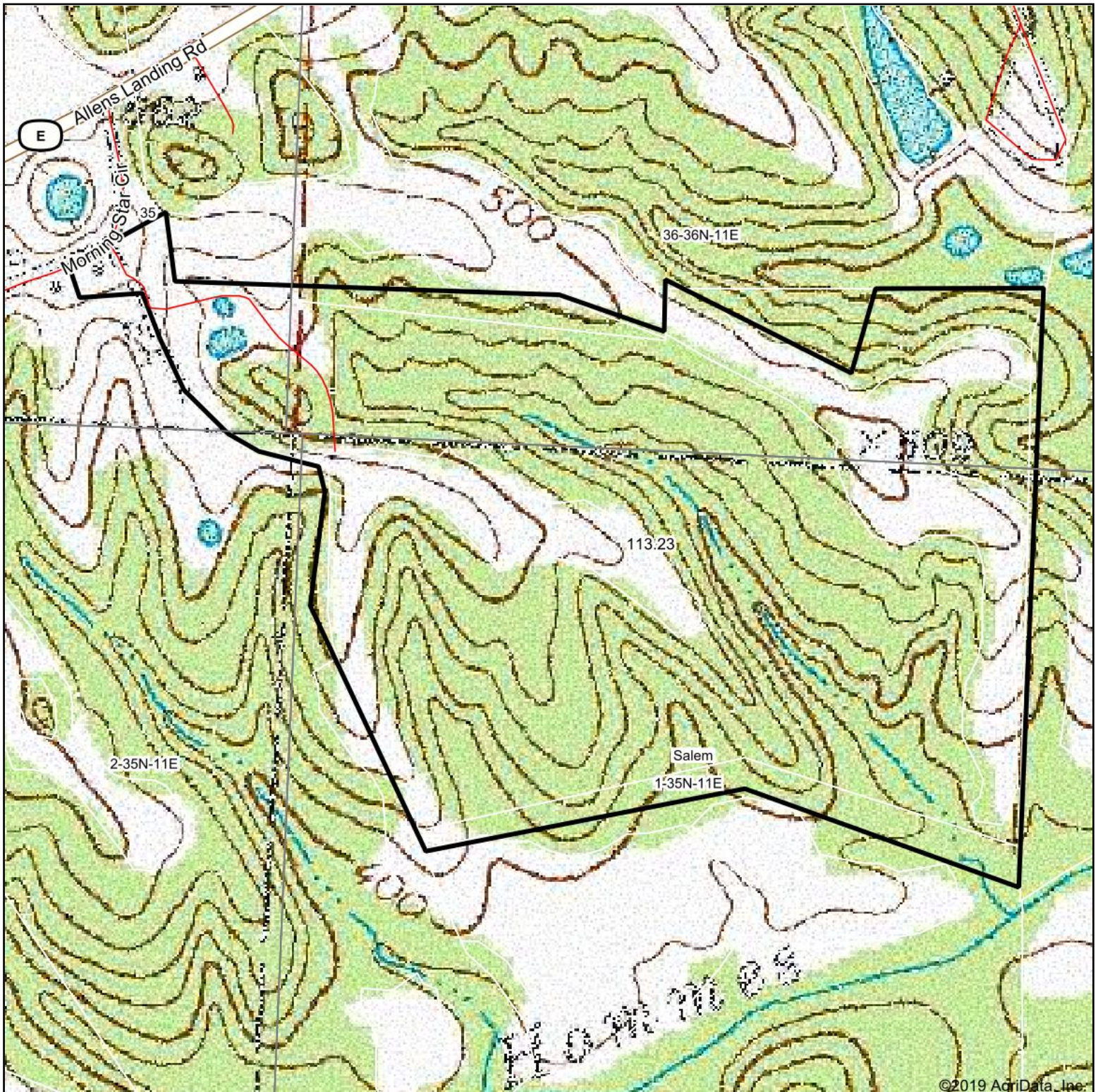

©2019 AgriData, Inc.

map center: 37° 46' 23.77, -89° 46' 28.81

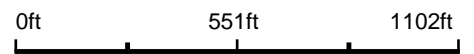

Maps Provided By:



© AgriData, Inc. 2019 www.AgriDataInc.com

1-35N-11E
Perry County
Missouri

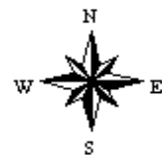

6/26/2020

Field borders provided by Farm Service Agency as of 5/21/2008.