



Enter Map Title...

Web Print: 06/23/2020



This map is a user generated static output from an Internet mapping site and is for reference only. Data layers that appear on this map may or may not be accurate, current, or otherwise reliable.



©2020 Sidwell. All rights reserved.

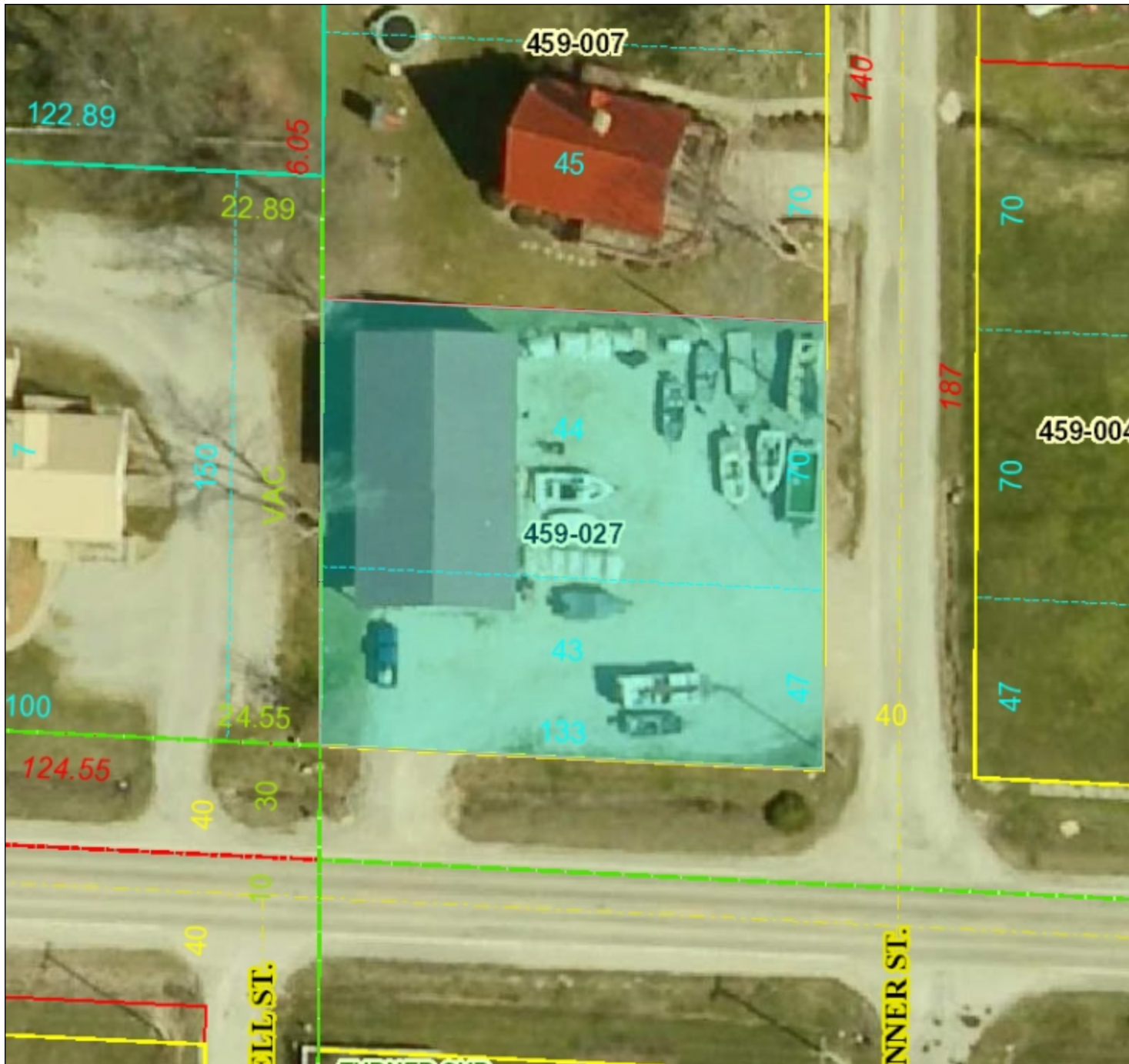

Parcel Number: 0622459027  
 Owner1: PERRY JEFFRY  
 Owner1 Address: 331 GOLDFINCH LN  
 LOUISVILLE IL 62858  
 Site Address: 1110 KINMUNDY RD  
 LOUISVILLE IL 62858  
 Acreage: 0  
 Legal Description: LOTS 43 & 44 J C BIBLES  
 1ST ADDN  
 Property Class: 60  
 BOR Non Farm Land: \$ 2414  
 BOR Non Farm Improvement: \$ 20854  
 BOR Farm Land: \$ 0  
 BOR Farm Improvement: \$ 0  
 BOR Total: \$ 23268

This map is a user generated static output from an Internet mapping site and is for reference only. Data layers that appear on this map may or may not be accurate, current, or otherwise reliable.