

STE. GENEVIEVE COUNTY, MISSOURI SURVEYOR'S RECORD
Part of Fractional Section 21, Township 38 North, Range 9 East
Re-tracement of Deed Book 344, page 172

Book 11
Page 40

Surveyor's Notes:

1. Title Policy or Title Search Not Provided.
2. Basis of Bearings: North per the Northwest line of Deed Book 172, page 653.
3. Improvements, Utilities, Easements, and Setbacks are not shown.
4. Fences if shown are of approximate location.
5. All measurements are tied measured, unless noted.
6. See County Surveyor's Survey No. 2564.

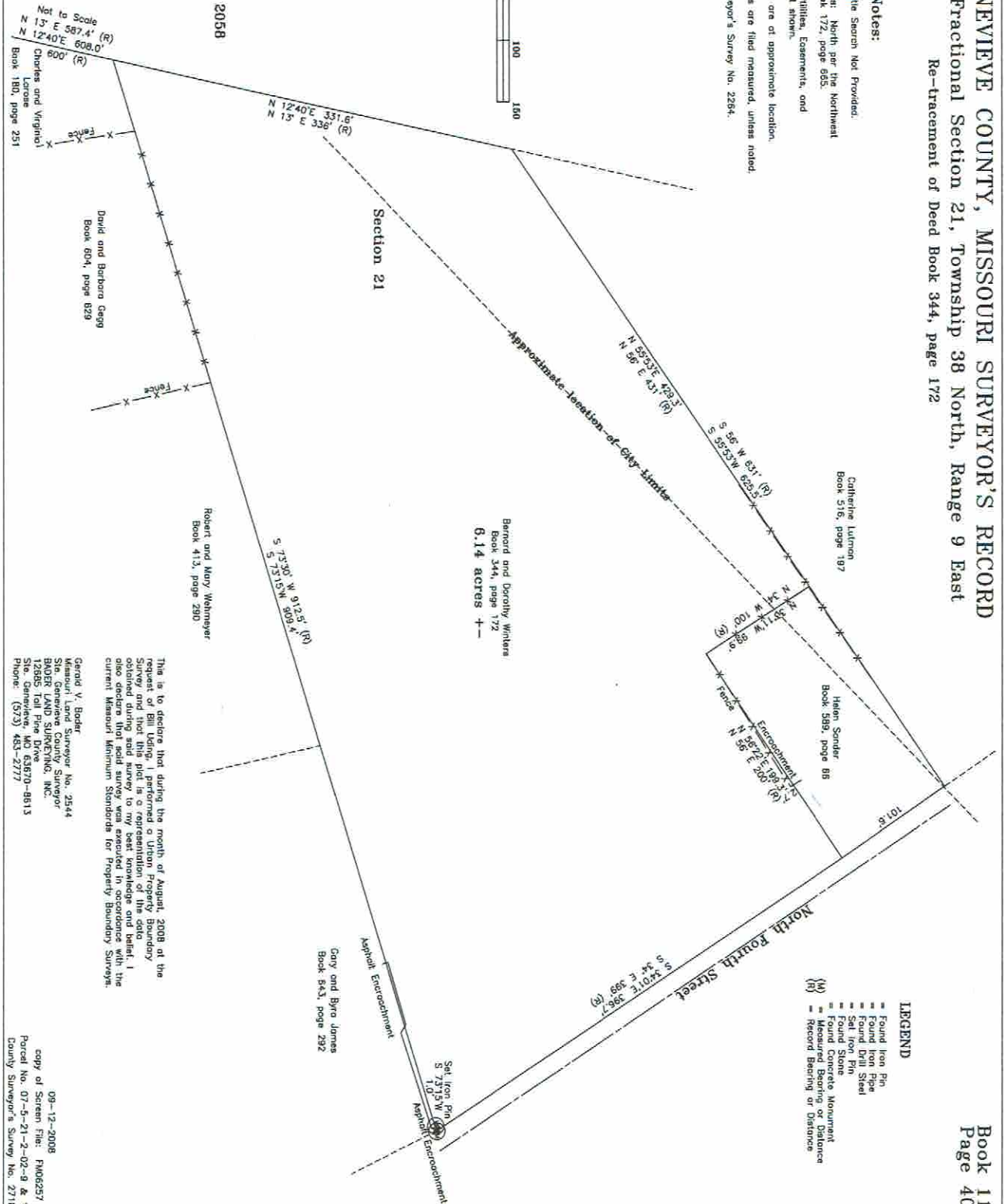
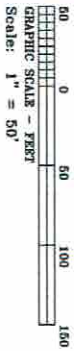

- LEGEND**
- Found Iron Pin
 - Found Iron Pipe
 - Found Iron Nail
 - Set Iron Pin
 - Found Stone
 - Found Concrete Monument
 - Measured Bearing or Distance
 - (R) Record Bearing or Distance

This is to declare that during the month of August, 2008 at the request of Bill Udwig, I performed a Urban Property Boundary Survey and that this plat is a representation of the field. I also declare that said survey was executed in accordance with the current Missouri Minimum Standards for Property Boundary Surveys.

Gerald V. Bader
 Missouri License Number No. 2544
 Ste. Genevieve County Surveyor
 BADER LAND SURVEYING, INC.
 12885 Tall Pine Drive
 Ste. Genevieve, MO 63570-9813
 Phone: (573) 483-2777

09-12-2008
 copy of Screen File: F1006257
 Parcel No. 07-5-21-2-02-8 & 10
 County Surveyor's Survey No. 2718

US Survey No. 2058

Section 21