

MUELLER SURVEYING 300 East Washington, Clark, Missouri 65453 Phone: 572-843-4411	
SCALE: 1"=100'	APPROVED BY:
DATE: 2-1-99	DRAWN BY: Mm
FOR: Geraldine Peltier	REVISED: 7-10-2012
P.O. Box 174, Cuba, Missouri 65453	JOB NUMBER:
	122-3799

NOTE: A current title report has not been furnished to the Land Surveyor by the client, and no investigation has been conducted as to the present status of assessments or other restrictive conditions affecting the subject land.

Scale 1"=100'
140N-R/W of the 6th P.M.
Crawford County, Missouri
Beating From Survey #117-7697
Class "B" Property



SURVEYORS DECLARATION
This is to declare that I, Mark A. Mueller have during the month of February, 1999 by order of Geraldine Peltier executed a survey of the tract of land platted herein in accordance with the current Missouri Minimum Standards for Property Boundary Surveys.



Revised 7-10-2012

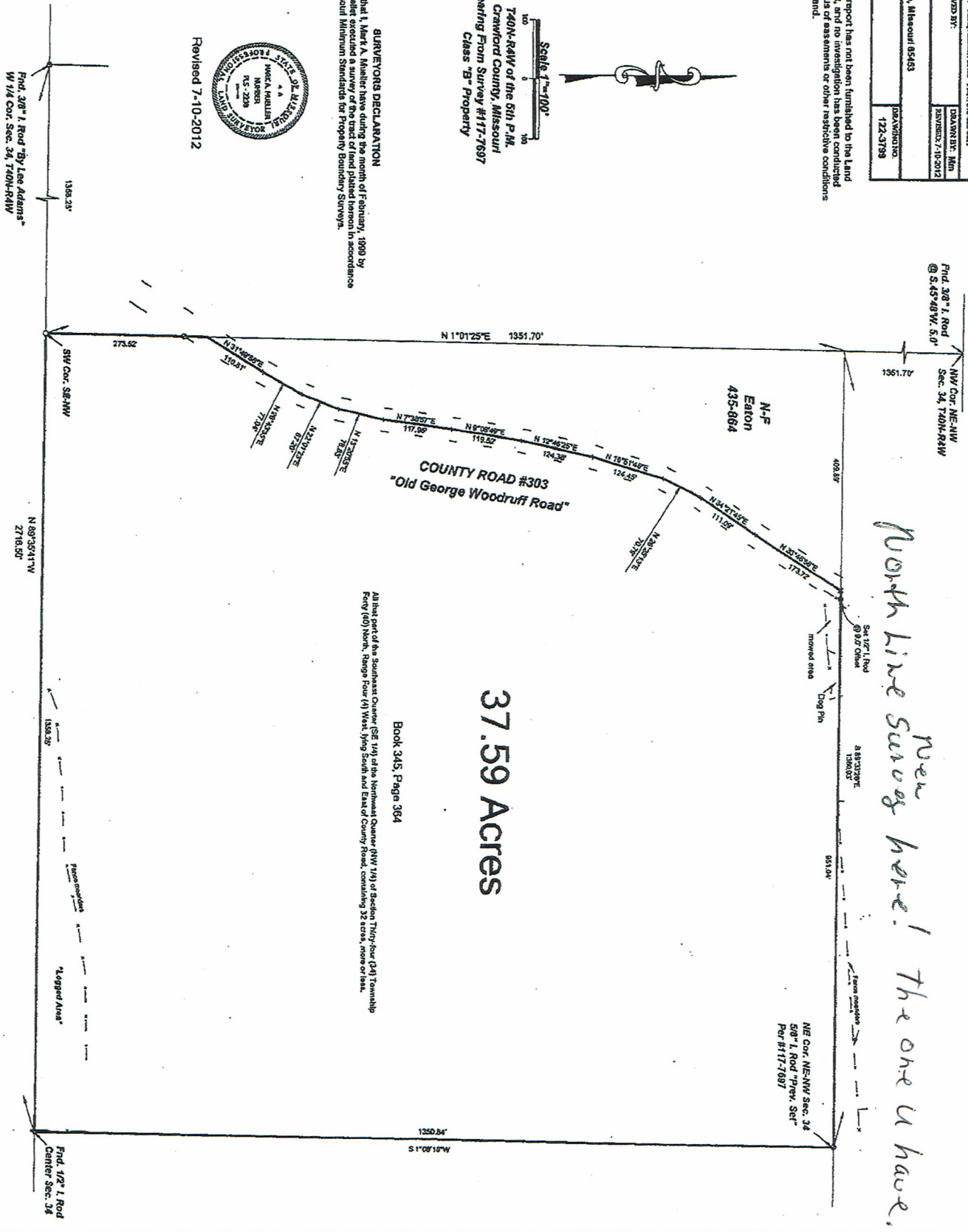

37.59 Acres

New line survey here! There u have.

Book 345, Page 364
All that part of the Southeast Quarter (SE 1/4) of the Northeast Quarter (NW 1/4) of Section Thirty-four (34) Township Four (40) North, Range Four (4) West, lying South and East of County Road, containing 37 acres, more or less.

Find 308° 1' Road 'By Lee Adams' W 1/4 Cor. Sec. 34, T40N-R4W

Find 308° 1' Road @ S 45° 48' W, 5.0'

N 89° 35' 41" W 2716.50'

NE Cor. NE 1/4 Sec. 34
S 0° 1' Road 'Prev. Set'
Per #117-7697

Find 102° 1' Road Center Sec. 34