

MAIN REFERENCE SOURCE: PATRICIA LANIER KNAPP AND JAMES MITCHELL KNAPP AS TOWNSHIP IN COMMON, BOOK #335 AT PAGE #47 OF THE LAND RECORDS OF ALEXANDER COUNTY ILLINOIS.

PLAT OF SURVEY

FOR: MITCH KNAPP
ALEXANDER COUNTY, ILLINOIS

PART OF THE EAST HALF OF THE SOUTHEAST QUARTER AND PART OF THE EAST HALF OF THE NORTHEAST QUARTER OF SECTION 16, TOWNSHIP 15 SOUTH, RANGE 3 WEST OF THE THIRD PRINCIPAL MERIDIAN

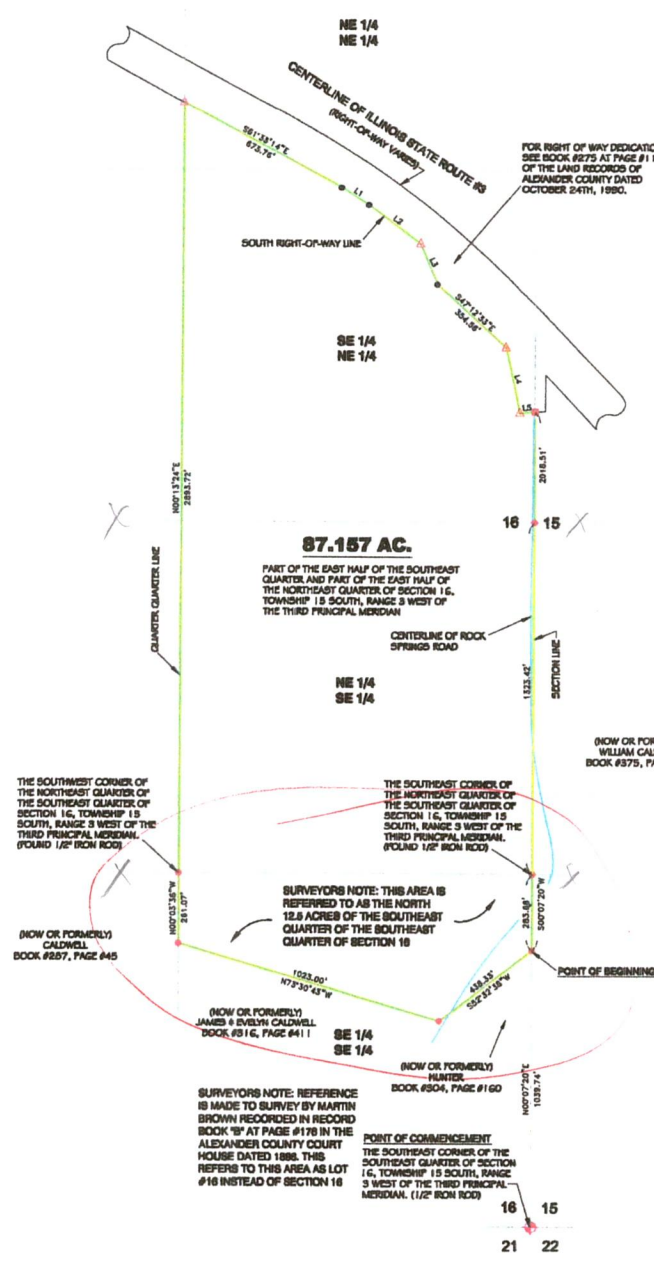

DESCRIPTION

A PARCEL OF LAND BEING PART OF THE EAST HALF OF THE SOUTHEAST QUARTER AND PART OF THE EAST HALF OF THE NORTHEAST QUARTER OF SECTION 16, TOWNSHIP 15 SOUTH, RANGE 3 WEST OF THE THIRD PRINCIPAL MERIDIAN, SAID PARCEL BEING MORE PARTICULARLY DESCRIBED BY METES AND BOUNDS AS FOLLOWS:

COMMENCE at the Southeast Corner of the Southeast Quarter of said Section 16; thence N.00°07'30\"/>

REFERENCES

- BOOK #204, PAGE #190 (ADJONER)
- BOOK #287, PAGE #45 (ADJONER)
- BOOK #314, PAGE #411 (ADJONER)
- BOOK #184, PAGE #384 (REFERENCE)
- BOOK #335, PAGE #47 (MAIN REFERENCE)
- BOOK #275, PAGE #117 (REFERENCE)
- BOOK #351, PAGE #472 (REFERENCE)
- BOOK #376, PAGE #348 (ADJONER)
- BOOK #385, PAGE #430 (REFERENCE)
- BOOK #345, PAGE #381 (REFERENCE)
- BOOK #385, PAGE #402 (REFERENCE)
- BOOK #291, PAGE #19 (REFERENCE)
- BOOK #259, PAGE #110 (REFERENCE)
- BOOK #284, PAGE #402 (REFERENCE)
- FROM SURVEYS BY P.L.S. #2988
- FROM SURVEYS BY P.L.S. #3008
- FROM SURVEYS BY P.L.S. #1749
- AERIAL PHOTOGRAPHS

LINE	LENGTH	BEARING
L1	120.78	S87°12'29\"/>

LEGEND (TYPICAL)

- SET 1/2\"/>

STATE OF ILLINOIS
ALEXANDER COUNTY

This is to certify that I, an Illinois Land Surveyor, have surveyed the property described in the above caption as shown by the annexed plat, which Survey is true and correct and was executed to the best of my ability, in conformance with the current Minimum Standards for Property Boundary Surveys in the State of Illinois. Given under my hand and seal of Cape Girardeau, Missouri, this 21st day of March, A.D. 2015.

Illinois Land Surveyor No. 2990

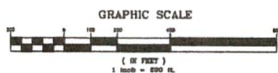

NO.	REVISION	DATE	BY
1			
1 OF 1			
PROJECT NO.	R1502029	DATE	3-21-2015
JOB NAME	MITCH KNAPP	ORDER BY	JKS
LOCATION	ALEXANDER COUNTY, MISSOURI	CHECKED BY	SAR
DESCRIPTION	SURVEY OF 87.157 AC.	SCALE	1\"/>
		PROJECT NUMBER	R1502029
		SHEET	1 OF 1

RICHARDS LAND SURVEYING
1913 GREENBRIER, CAPE GIRARDEAU, MISSOURI
PH. (573) 338-7473 FAX (573) 338-7473